



United States
Department of
Agriculture

Huron County, Michigan

Name: Tract #1 Share: _____
Name: _____ Share: _____
Name: _____ Share: _____



Common Land Unit

Common Land Unit*

Non-Cropland

Tract Boundary

Section Lines

Cropland vs Noncropland

Wetland Determination Identifiers

Restricted Use

Limited Restrictions

Exempt from Conservation
Compliance Provisions

Areas of Concern
as of 10/1/20

This box is applicable **ONLY** for certification maps.
Options only valid if checked.

☐ Shares - 100% OP

☐ Certified Organic

☐ All Crops - NI

☐ CORN - YEL/GR

☐ WHEAT - GR (SRW or SWW)

☐ SOYS - COM/GR

☐ ALFALFA - FG or GZ

☐ DRY BEANS - DE

☐ MIXFG - FG or GZ

2021 Program Year

CLU Date: October 14, 2020
2020 NAIP Provisional Imagery

Farm 14623
Tract 2278

United States Department of Agriculture (USDA) Farm Service Agency (FSA) maps are for FSA Program administration only. This map does not represent a legal survey or reflect actual ownership; rather it depicts the information provided directly from the producer and/or National Agricultural Imagery Program (NAIP) imagery. The producer accepts the data 'as is' and assumes all risks associated with its use. USDA-FSA assumes no responsibility for actual or consequential damage incurred as a result of any user's reliance on this data outside FSA Programs. Wetland identifiers do not represent the size, shape, or specific determination of the area. Areas of Concern represent potential wetland violations (CW, CW+Yr, CWNA, CWTE, MIW, MWM, WX) included in the NRCS Certified Wetland Determination dataset. Refer to your original determination (CPA-026 and attached maps) for exact boundaries and determinations or contact USDA Natural Resources Conservation Service (NRCS). Provisional NAIP has not been color balanced/corrected. Tracts in other states will reflect NAIP 18/19.

MICHIGAN
HURON
Form: FSA-156EZ



Abbreviated 156 Farm Record

FARM : 14623
Prepared : 1/6/21 9:24 AM
Crop Year : 2021

Tract Number : 2278 **Farm 14623**
Description : K4 SE1/4-SEC 28 HUME
FSA Physical Location : MICHIGAN/HURON
ANSI Physical Location : MICHIGAN/HURON
BIA Unit Range Number :
HEL Status : NHEL: No agricultural commodity planted on undetermined fields
Wetland Status : Wetland determinations not complete
WL Violations : None
Owners : FILION FARMS INC
Other Producers :
Recon ID : None

Tract #1

Tract Land Data

Farm Land	Cropland	DCP Cropland	WBP	WRP	CRP	GRP	Sugarcane
81.23	78.00	78.00	0.00	0.00	0.00	0.00	0.00
State Conservation	Other Conservation	Effective DCP Cropland	Double Cropped	MPL	EWP	DCP Ag. Rel Activity	Broken From Native Sod
0.00	0.00	78.00	0.00	0.00	0.00	0.00	0.00

DCP Crop Data

Crop Name	Base Acres	CCC-505 CRP Reduction Acres	PLC Yield
Wheat	9.50	0.00	57
Corn	38.10	0.00	145
Soybeans	6.30	0.00	37
TOTAL	53.90	0.00	

NOTES

in PA 116 through 2067



United States
Department of
Agriculture

Huron County, Michigan

Name: Tract #2 Share: _____
Name: _____ Share: _____
Name: _____ Share: _____

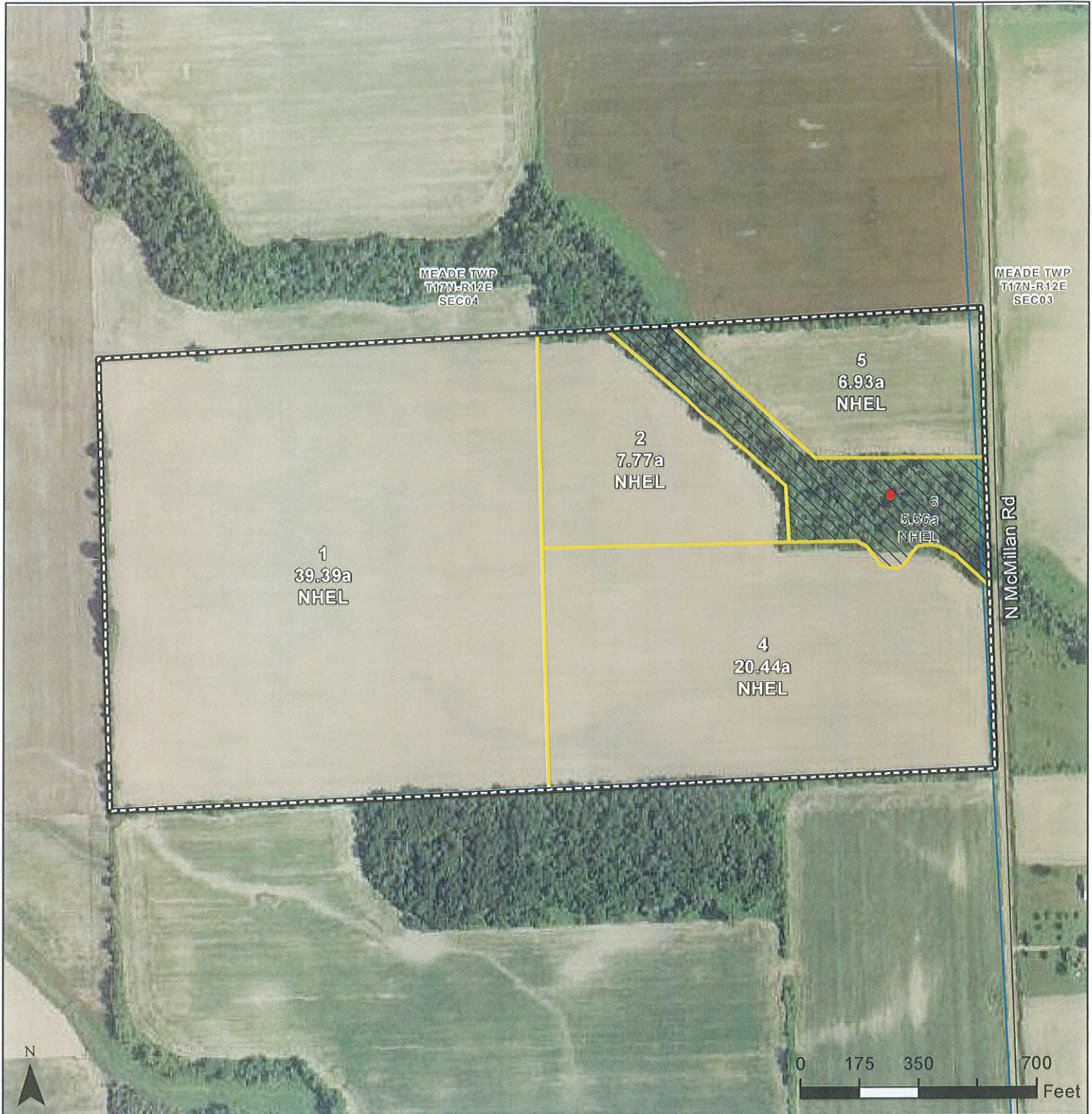

Common Land Unit

Common Land Unit*

Non-Cropland

Tract Boundary

Section Lines

Cropland vs Noncropland

Wetland Determination Identifiers

Restricted Use

Limited Restrictions

Exempt from Conservation
Compliance Provisions

Areas of Concern
as of 10/1/20

This box is applicable ONLY for certification maps.
Options only valid if checked.

☐ Shares - 100% OP

☐ Certified Organic

☐ All Crops - NI

☐ CORN - YEL/GR

☐ WHEAT - GR (SRW or SWW)

☐ SOYS - COM/GR

☐ ALFALFA - FG or GZ

☐ DRY BEANS - DE

☐ MIXFG - FG or GZ

2021 Program Year

CLU Date: October 14, 2020
2020 NAIP Provisional Imagery

Farm **14623**
Tract **2902**

United States Department of Agriculture (USDA) Farm Service Agency (FSA) maps are for FSA Program administration only. This map does not represent a legal survey or reflect actual ownership; rather it depicts the information provided directly from the producer and/or National Agricultural Imagery Program (NAIP) imagery. The producer accepts the data 'as is' and assumes all risks associated with its use. USDA-FSA assumes no responsibility for actual or consequential damage incurred as a result of any user's reliance on this data outside FSA Programs. Wetland identifiers do not represent the size, shape, or specific determination of the area. Areas of Concern represent potential wetland violations (CW, CW+Yr, CWNA, CWTE, MIW, MWM, WX) included in the NRCS Certified Wetland Determination dataset. Refer to your original determination (CPA-026 and attached maps) for exact boundaries and determinations or contact USDA Natural Resources Conservation Service (NRCS). Provisional NAIP has not been color balanced/corrected. Tracts in other states will reflect NAIP 18/19.

MICHIGAN
HURON
Form: FSA-156EZ



Abbreviated 156 Farm Record

FARM : 14623
Prepared : 1/6/21 9:24 AM
Crop Year : 2021

Tract Number : 2902
Description : K4 NE1/4-SEC 4 MEADE
FSA Physical Location : MICHIGAN/HURON
ANSI Physical Location : MICHIGAN/HURON
BIA Unit Range Number :
HEL Status : NHEL: No agricultural commodity planted on undetermined fields
Wetland Status : Tract does not contain a wetland
WL Violations : None
Owners : FILION FARMS INC
Other Producers :
Recon ID : None

Tract # 2

Tract Land Data

Farm Land	Cropland	DCP Cropland	WBP	WRP	CRP	GRP	Sugarcane
80.09	74.53	74.53	0.00	0.00	0.00	0.00	0.00
State Conservation	Other Conservation	Effective DCP Cropland	Double Cropped	MPL	EWP	DCP Ag. Rel Activity	Broken From Native Sod
0.00	0.00	74.53	0.00	0.00	0.00	0.00	0.00

DCP Crop Data

Crop Name	Base Acres	CCC-505 CRP Reduction Acres	PLC Yield
Wheat	17.00	0.00	57
Corn	10.30	0.00	145
Soybeans	9.70	0.00	37
TOTAL	37.00	0.00	

NOTES

in PA through 2086



United States
Department of
Agriculture

Huron County, Michigan

Name: Tracts 3-5 Share: _____
Name: _____ Share: _____
Name: _____ Share: _____



Common Land Unit

Common Land Unit*

Non-Cropland

Tract Boundary

Section Lines

Cropland vs Noncropland

Wetland Determination Identifiers

Restricted Use

Limited Restrictions

Exempt from Conservation Compliance Provisions

Areas of Concern
as of 10/1/20

This box is applicable ONLY for certification maps.
Options only valid if checked.

☐ Shares - 100% OP

☐ Certified Organic

☐ All Crops - NI

☐ CORN - YEL/GR

☐ WHEAT - GR (SRW or SWW)

☐ SOYS - COM/GR

☐ ALFALFA - FG or GZ

☐ DRY BEANS - DE

☐ MIXFG - FG or GZ

2021 Program Year

CLU Date: October 14, 2020

2020 NAIP Provisional Imagery

Farm 14623
Tract 18777

United States Department of Agriculture (USDA) Farm Service Agency (FSA) maps are for FSA Program administration only. This map does not represent a legal survey or reflect actual ownership; rather it depicts the information provided directly from the producer and/or National Agricultural Imagery Program (NAIP) imagery. The producer accepts the data 'as is' and assumes all risks associated with its use. USDA-FSA assumes no responsibility for actual or consequential damage incurred as a result of any user's reliance on this data outside FSA Programs. Wetland identifiers do not represent the size, shape, or specific determination of the area. Areas of Concern represent potential wetland violations (CW, CW+Yr, CWNA, CWTE, MIW, MWM, WX) included in the NRCS Certified Wetland Determination dataset. Refer to your original determination (CPA-026 and attached maps) for exact boundaries and determinations or contact USDA Natural Resources Conservation Service (NRCS). Provisional NAIP has not been color balanced/corrected. Tracts in other states will reflect NAIP 18/19.

MICHIGAN
HURON
Form: FSA-156EZ



United States Department of Agriculture
Farm Service Agency

Abbreviated 156 Farm Record

FARM : 14623
Prepared : 1/6/21 9:24 AM
Crop Year : 2021

Tract Number : 18777
Description : L5 SW1/4-SEC 3 MEADE
FSA Physical Location : MICHIGAN/HURON
ANSI Physical Location : MICHIGAN/HURON
BIA Unit Range Number :
HEL Status : NHSL: No agricultural commodity planted on undetermined fields
Wetland Status : Wetland determinations not complete
WL Violations : None
Owners : FILION FARMS INC
Other Producers :
Recon ID : 26-063-2018-258

Tracts 3, 4, 5

Tract Land Data

Farm Land	Cropland	DCP Cropland	WBP	WRP	CRP	GRP	Sugarcane
196.16	183.91	183.91	0.00	0.00	47.23	0.00	0.00
State Conservation	Other Conservation	Effective DCP Cropland	Double Cropped	MPL	EWP	DCP Ag. Rel Activity	Broken From Native Sod
0.00	0.00	136.68	0.00	0.00	0.00	0.00	0.00

DCP Crop Data

Crop Name	Base Acres	CCC-505 CRP Reduction Acres	PLC Yield
Wheat	23.30	0.00	57
Oats	23.80	0.00	65
Corn	69.50	0.00	145
Soybeans	0.00	22.70	0
Barley	2.60	0.00	63

TOTAL 119.20 22.70

NOTES

#3 in PA 116 through 2067
#4 + #5 through 2065

CRP Contract # 11544 \$192.72/Ac. through 9/30/2028



United States
Department of
Agriculture

Huron County, Michigan

Name: Tract #6 Share: _____
Name: _____ Share: _____
Name: _____ Share: _____



Common Land Unit

- Common Land Unit*
- Non-Cropland
- Tract Boundary
- Section Lines
- Cropland vs Noncropland

Wetland Determination Identifiers

- Restricted Use
- ▼ Limited Restrictions
- Exempt from Conservation Compliance Provisions
- ⚡ Areas of Concern as of 10/1/20

This box is applicable ONLY for certification maps.

Options only valid if checked.

- ☐ Shares - 100% OP
- ☐ Certified Organic
- ☐ CORN - YEL/GR
- ☐ SOYS - COM/GR
- ☐ DRY BEANS - DE
- ☐ All Crops - NI
- ☐ WHEAT - GR (SRW or SWW)
- ☐ ALFALFA - FG or GZ
- ☐ MIXFG - FG or GZ

2021 Program Year

CLU Date: October 14, 2020
2020 NAIP Provisional Imagery

Farm 14623
Tract 2277

United States Department of Agriculture (USDA) Farm Service Agency (FSA) maps are for FSA Program administration only. This map does not represent a legal survey or reflect actual ownership; rather it depicts the information provided directly from the producer and/or National Agricultural Imagery Program (NAIP) imagery. The producer accepts the data 'as is' and assumes all risks associated with its use. USDA-FSA assumes no responsibility for actual or consequential damage incurred as a result of any user's reliance on this data outside FSA Programs. Wetland identifiers do not represent the size, shape, or specific determination of the area. Areas of Concern represent potential wetland violations (CW, CW+Yr, CWNA, CWTE, MIW, MWM, WX) included in the NRCS Certified Wetland Determination dataset. Refer to your original determination (CPA-026 and attached maps) for exact boundaries and determinations or contact USDA Natural Resources Conservation Service (NRCS). Provisional NAIP has not been color balanced/corrected. Tracts in other states will reflect NAIP 18/19.

MICHIGAN

HURON

Form: FSA-156EZ

See Page 8 for non-discriminatory Statements.

United States Department of Agriculture
Farm Service Agency

Abbreviated 156 Farm Record

FARM : 14623

Prepared : 1/6/21 9:24 AM

Crop Year : 2021

Tract Number : 2277
 Description : L5 SW1/4 & SE1/4 SEC 2 MEADE
 FSA Physical Location : MICHIGAN/HURON
 ANSI Physical Location : MICHIGAN/HURON
 BIA Unit Range Number :
 HEL Status : NHEL: No agricultural commodity planted on undetermined fields
 Wetland Status : Wetland determinations not complete
 WL Violations : None
 Owners : FILION FARMS INC
 Other Producers :
 Recon ID : None

Tract # 6

Tract Land Data

Farm Land	Cropland	DCP Cropland	WBP	WRP	CRP	GRP	Sugarcane
305.67	283.66	283.66	0.00	0.00	66.28	0.00	0.00
State Conservation	Other Conservation	Effective DCP Cropland	Double Cropped	MPL	EWP	DCP Ag. Rel Activity	Broken From Native Sod
0.00	0.00	247.38	0.00	0.00	0.00	0.00	0.00

DCP Crop Data

Crop Name	Base Acres	CCC-505 CRP Reduction Acres	PLC Yield
Wheat	42.30	0.00	57
Corn	158.60	0.00	145
Soybeans	13.50	0.00	37
TOTAL	214.40	0.00	

NOTES

in PA116 through 2067.

* The home is being surveyed on approx. 53[±] Ac. Ac.
and will be split off the PA116 agreement.

- CRP Contract # 11542 \$196/Ac. through 2028



United States
Department of
Agriculture

Huron County, Michigan

Name: Tract #7 Share: _____
Name: _____ Share: _____
Name: _____ Share: _____



Common Land Unit

Common Land Unit*

Non-Cropland

Tract Boundary

Section Lines

Cropland vs Noncropland

Wetland Determination Identifiers

Restricted Use

Limited Restrictions

Exempt from Conservation
Compliance Provisions

Areas of Concern
as of 10/1/20

This box is applicable **ONLY** for certification maps.
Options only valid if checked.

☐ Shares - 100% OP

☐ Certified Organic

☐ All Crops - NI

☐ CORN - YEL/GR

☐ WHEAT - GR (SRW or SWW)

☐ SOYS - COM/GR

☐ ALFALFA - FG or GZ

☐ DRY BEANS - DE

☐ MIXFG - FG or GZ

2021 Program Year

CLU Date: October 14, 2020
2020 NAIP Provisional Imagery

Farm 14623
Tract 17712

United States Department of Agriculture (USDA) Farm Service Agency (FSA) maps are for FSA Program administration only. This map does not represent a legal survey or reflect actual ownership; rather it depicts the information provided directly from the producer and/or National Agricultural Imagery Program (NAIP) imagery. The producer accepts the data 'as is' and assumes all risks associated with its use. USDA-FSA assumes no responsibility for actual or consequential damage incurred as a result of any user's reliance on this data outside FSA Programs. Wetland identifiers do not represent the size, shape, or specific determination of the area. Areas of Concern represent potential wetland violations (CW, CW+Yr, CWNA, CWTE, MIW, MWM, WX) included in the NRCS Certified Wetland Determination dataset. Refer to your original determination (CPA-026 and attached maps) for exact boundaries and determinations or contact USDA Natural Resources Conservation Service (NRCS). Provisional NAIP has not been color balanced/corrected. Tracts in other states will reflect NAIP 18/19.

MICHIGAN
HURON

Form: FSA-156EZ



United States Department of Agriculture
Farm Service Agency

Abbreviated 156 Farm Record

FARM : 14623

Prepared : 1/6/21 9:24 AM

Crop Year : 2021

Tract Number : 17712

Description : NW/4 Sec 11 Meade

FSA Physical Location : MICHIGAN/HURON

ANSI Physical Location : MICHIGAN/HURON

BIA Unit Range Number :

HEL Status : NHEL: No agricultural commodity planted on undetermined fields

Wetland Status : Wetland determinations not complete

WL Violations : None

Owners : FILION FARMS INC

Other Producers :

Recon ID : None

Tract # 7

Tract Land Data

Farm Land	Cropland	DCP Cropland	WBP	WRP	CRP	GRP	Sugarcane
42.96	42.96	42.96	0.00	0.00	42.75	0.00	0.00
State Conservation	Other Conservation	Effective DCP Cropland	Double Cropped	MPL	EWP	DCP Ag. Rel Activity	Broken From Native Sod
0.00	0.00	0.21	0.00	0.00	0.00	0.00	0.00

Tract 17712 Continued ...

DCP Crop Data

Crop Name	Base Acres	CCC-505 CRP Reduction Acres	PLC Yield
Wheat	0.00	0.10	0
Corn	0.21	35.29	145
Soybeans	0.00	1.20	0
TOTAL	0.21	36.59	

NOTES

in PA116 through 2080

CRP Contract #11543 \$177.55/Ac through 9/30/2028



United States
Department of
Agriculture

Huron County, Michigan

Name: Tract # 8 Share: _____
Name: _____ Share: _____
Name: _____ Share: _____



Common Land Unit

Common Land Unit*

Non-Cropland

Tract Boundary

Section Lines

Cropland vs Noncropland

Wetland Determination Identifiers

Restricted Use

Limited Restrictions

Exempt from Conservation
Compliance Provisions

Areas of Concern
as of 10/1/20

This box is applicable ONLY for certification maps.
Options only valid if checked.

☐ Shares - 100% OP

☐ Certified Organic

☐ All Crops - NI

☐ CORN - YEL/GR

☐ WHEAT - GR (SRW or SWW)

☐ SOYS - COM/GR

☐ ALFALFA - FG or GZ

☐ DRY BEANS - DE

☐ MIXFG - FG or GZ

2021 Program Year

CLU Date: October 14, 2020
2020 NAIP Provisional Imagery

Farm 14623
Tract 13857

United States Department of Agriculture (USDA) Farm Service Agency (FSA) maps are for FSA Program administration only. This map does not represent a legal survey or reflect actual ownership; rather it depicts the information provided directly from the producer and/or National Agricultural Imagery Program (NAIP) imagery. The producer accepts the data 'as is' and assumes all risks associated with its use. USDA-FSA assumes no responsibility for actual or consequential damage incurred as a result of any user's reliance on this data outside FSA Programs. Wetland identifiers do not represent the size, shape, or specific determination of the area. Areas of Concern represent potential wetland violations (CW, CW+Yr, CWNA, CWTE, MIW, MWM, WX) included in the NRCS Certified Wetland Determination dataset. Refer to your original determination (CPA-026 and attached maps) for exact boundaries and determinations or contact USDA Natural Resources Conservation Service (NRCS). Provisional NAIP has not been color balanced/corrected. Tracts in other states will reflect NAIP 18/19.

Abbreviated 156 Farm Record

Tract Number : 13857
Description : L6 SW1/4-SEC 11 MEADE
FSA Physical Location : MICHIGAN/HURON
ANSI Physical Location : MICHIGAN/HURON
BIA Unit Range Number :
HEL Status : NHEL: No agricultural commodity planted on undetermined fields
Wetland Status : Wetland determinations not complete
WL Violations : None
Owners : FILION FARMS INC
Other Producers :
Recon ID : None

Tract # 8

Tract Land Data

Farm Land	Cropland	DCP Cropland	WBP	WRP	CRP	GRP	Sugarcane
76.58	69.19	69.19	0.00	0.00	8.99	0.00	0.00
State Conservation	Other Conservation	Effective DCP Cropland	Double Cropped	MPL	EWP	DCP Ag. Rel Activity	Broken From Native Sod
0.00	0.00	60.20	0.00	0.00	0.00	0.00	0.00

DCP Crop Data

Crop Name	Base Acres	CCC-505 CRP Reduction Acres	PLC Yield
Wheat	10.00	0.00	57
Corn	50.11	0.00	145
Soybeans	0.09	0.00	37
TOTAL	60.20	0.00	

NOTES

in PA116 through 2075

CRP Contract #11288 \$ 186.86/Ac through 9/30/2026



United States
Department of
Agriculture

Huron County, Michigan

Name: Tract # 9 Share: _____
Name: _____ Share: _____
Name: _____ Share: _____

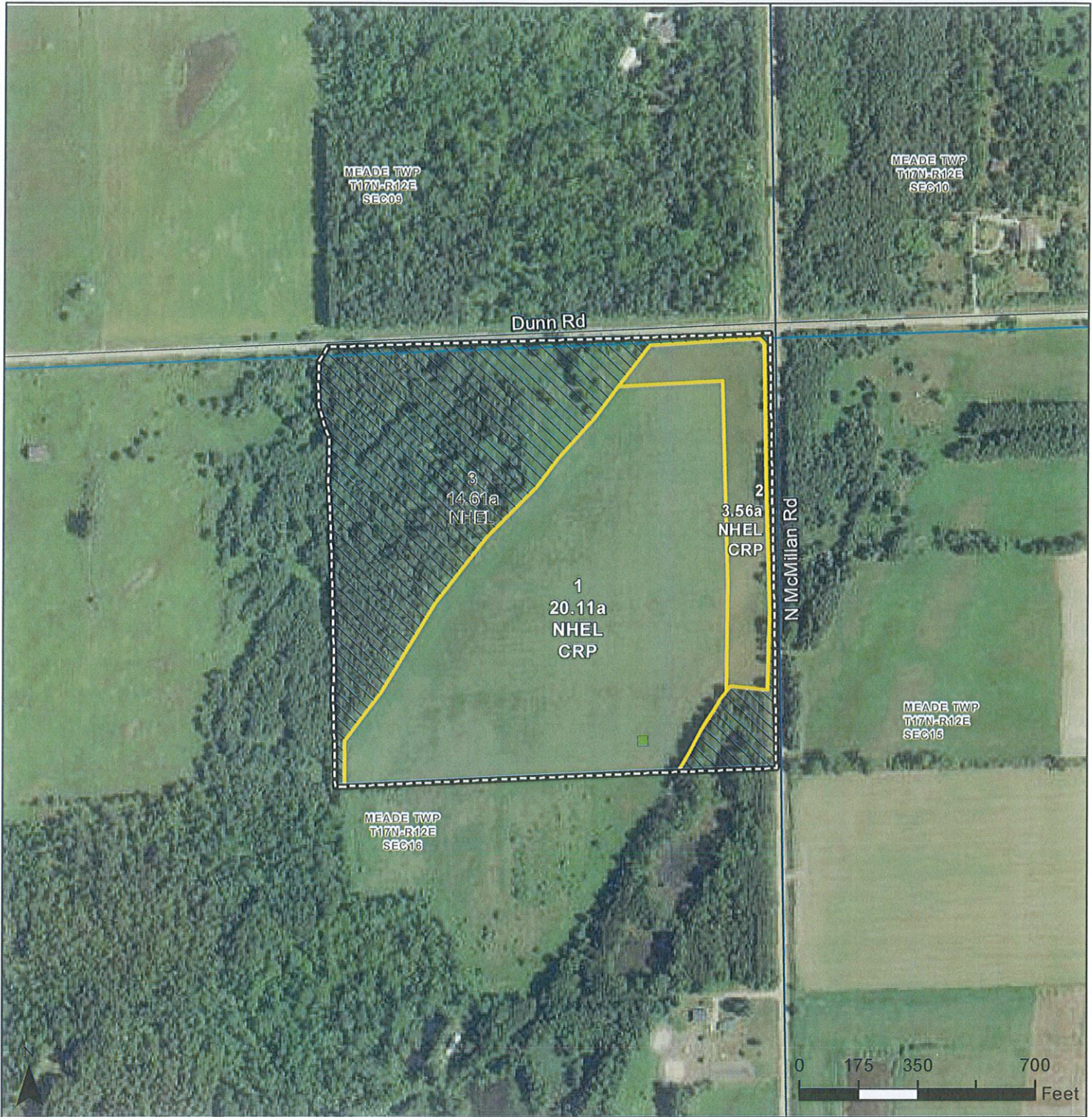

Common Land Unit

Common Land Unit*

Non-Cropland

Tract Boundary

Section Lines

Cropland vs Noncropland

Wetland Determination Identifiers

Restricted Use

Limited Restrictions

Exempt from Conservation
Compliance Provisions

Areas of Concern
as of 10/1/20

This box is applicable **ONLY** for certification maps.
Options only valid if checked.

☐ Shares - 100% OP

☐ Certified Organic

☐ All Crops - NI

☐ CORN - YEL/GR

☐ WHEAT - GR (SRW or SWW)

☐ SOYS - COM/GR

☐ ALFALFA - FG or GZ

☐ DRY BEANS - DE

☐ MIXFG - FG or GZ

2021 Program Year

CLU Date: October 14, 2020
2020 NAIP Provisional Imagery

Farm 14623
Tract 13661

United States Department of Agriculture (USDA) Farm Service Agency (FSA) maps are for FSA Program administration only. This map does not represent a legal survey or reflect actual ownership; rather it depicts the information provided directly from the producer and/or National Agricultural Imagery Program (NAIP) imagery. The producer accepts the data 'as is' and assumes all risks associated with its use. USDA-FSA assumes no responsibility for actual or consequential damage incurred as a result of any user's reliance on this data outside FSA Programs. Wetland identifiers do not represent the size, shape, or specific determination of the area. Areas of Concern represent potential wetland violations (CW, CW+Yr, CWNA, CWTE, MIW, MWM, WX) included in the NRCS Certified Wetland Determination dataset. Refer to your original determination (CPA-026 and attached maps) for exact boundaries and determinations or contact USDA Natural Resources Conservation Service (NRCS). Provisional NAIP has not been color balanced/corrected. Tracts in other states will reflect NAIP 18/19.

MICHIGAN
HURON
Form: FSA-156EZ



United States Department of Agriculture
Farm Service Agency

Abbreviated 156 Farm Record

FARM : 14623
Prepared : 1/6/21 9:24 AM
Crop Year : 2021

Tract Number : 13661

Description : K6 NE 1/4 SEC-16 MEADE

FSA Physical Location : MICHIGAN/HURON

ANSI Physical Location : MICHIGAN/HURON

BIA Unit Range Number :

HEL Status : NHSL: No agricultural commodity planted on undetermined fields

Wetland Status : Wetland determinations not complete

WL Violations : None

Owners : FILION FARMS INC

Other Producers :

Recon ID : None

Tract # 9

Tract Land Data

Farm Land	Cropland	DCP Cropland	WBP	WRP	CRP	GRP	Sugarcane
38.28	23.67	23.67	0.00	0.00	23.67	0.00	0.00
State Conservation	Other Conservation	Effective DCP Cropland	Double Cropped	MPL	EWP	DCP Ag. Rel Activity	Broken From Native Sod
0.00	0.00	0.00	0.00	0.00	0.00	0.00	0.00

DCP Crop Data

Crop Name	Base Acres	CCC-505 CRP Reduction Acres	PLC Yield
-----------	------------	-----------------------------	-----------

NOTES

in PA116 through 2080

CRP Contract #11273 \$196.87/Ac. through 9/30/2026



United States
Department of
Agriculture

Huron County, Michigan

Name: Tract #10 Share: _____
Name: _____ Share: _____
Name: _____ Share: _____



Common Land Unit

Common Land Unit*

Non-Cropland

Tract Boundary

Section Lines

Cropland vs Noncropland

Wetland Determination Identifiers

Restricted Use

Limited Restrictions

Exempt from Conservation
Compliance Provisions

Areas of Concern
as of 10/1/20

This box is applicable **ONLY** for certification maps.
Options only valid if checked.

☐ Shares - 100% OP

☐ Certified Organic

☐ All Crops - NI

☐ CORN - YEL/GR

☐ WHEAT - GR (SRW or SWW)

☐ SOYS - COM/GR

☐ ALFALFA - FG or GZ

☐ DRY BEANS - DE

☐ MIXFG - FG or GZ

2021 Program Year

CLU Date: October 14, 2020

2020 NAIP Provisional Imagery

Farm **14623**
Tract **13665**

United States Department of Agriculture (USDA) Farm Service Agency (FSA) maps are for FSA Program administration only. This map does not represent a legal survey or reflect actual ownership; rather it depicts the information provided directly from the producer and/or National Agricultural Imagery Program (NAIP) imagery. The producer accepts the data 'as is' and assumes all risks associated with its use. USDA-FSA assumes no responsibility for actual or consequential damage incurred as a result of any user's reliance on this data outside FSA Programs. Wetland identifiers do not represent the size, shape, or specific determination of the area. Areas of Concern represent potential wetland violations (CW, CW+Yr, CWNA, CWTE, MIW, MWM, WX) included in the NRCS Certified Wetland Determination dataset. Refer to your original determination (CPA-026 and attached maps) for exact boundaries and determinations or contact USDA Natural Resources Conservation Service (NRCS). Provisional NAIP has not been color balanced/corrected. Tracts in other states will reflect NAIP 18/19.

MICHIGAN
HURON
Form: FSA-156EZ



Abbreviated 156 Farm Record

FARM : 14623
Prepared : 1/6/21 9:24 AM
Crop Year: 2021

Tract #10

Tract Number : 13665
Description : L6 NW 1/4-SEC 14 Meade
FSA Physical Location : MICHIGAN/HURON
ANSI Physical Location : MICHIGAN/HURON
BIA Unit Range Number :
HEL Status : NHEL: No agricultural commodity planted on undetermined fields
Wetland Status : Wetland determinations not complete
WL Violations : None
Owners : FILION FARMS INC
Other Producers :
Recon ID : None

Tract Land Data

Tract 13665 Continued ...

Farm Land	Cropland	DCP Cropland	WBP	WRP	CRP	GRP	Sugarcane
50.55	50.11	50.11	0.00	0.00	0.00	0.00	0.00
State Conservation	Other Conservation	Effective DCP Cropland	Double Cropped	MPL	EWP	DCP Ag. Rel Activity	Broken From Native Sod
0.00	0.00	50.11	0.00	0.00	0.00	0.00	0.00

DCP Crop Data

Crop Name	Base Acres	CCC-505 CRP Reduction Acres	PLC Yield
Wheat	10.80	0.00	57
Corn	20.60	0.00	145
Soybeans	2.10	0.00	37
TOTAL	33.50	0.00	

NOTES

in PA116 through 2066



United States
Department of
Agriculture

Huron County, Michigan

Name: Tract # 11 Share: _____
Name: _____ Share: _____
Name: _____ Share: _____



Common Land Unit

- Common Land Unit*
- Non-Cropland
- Tract Boundary
- Section Lines

Wetland Determination Identifiers

- Restricted Use
- Limited Restrictions
- Exempt from Conservation Compliance Provisions
- Areas of Concern as of 10/1/20

This box is applicable ONLY for certification maps.
Options only valid if checked.

- | | |
|--|--|
| <input type="checkbox"/> Certified Organic | <input type="checkbox"/> All Crops - NI |
| <input type="checkbox"/> CORN - YEL/GR | <input type="checkbox"/> WHEAT - GR (SRW or SWW) |
| <input type="checkbox"/> SOYS - COM/GR | <input type="checkbox"/> ALFALFA - FG or GZ |
| <input type="checkbox"/> DRY BEANS - DE | <input type="checkbox"/> MIXFG - FG or GZ |

2021 Program Year

Map Created November 06, 2020

2018 NAIP Imagery

Farm 16832
Tract 17175

United States Department of Agriculture (USDA) Farm Service Agency (FSA) maps are for FSA Program administration only. This map does not represent a legal survey or reflect actual ownership; rather it depicts the information provided directly from the producer and/or National Agricultural Imagery Program (NAIP) imagery. The producer accepts the data 'as is' and assumes all risks associated with its use. USDA-FSA assumes no responsibility for actual or consequential damage incurred as a result of any user's reliance on this data outside FSA Programs. Wetland identifiers do not represent the size, shape, or specific determination of the area. Areas of Concern represent potential wetland violations (CW, CW+Yr, CWNA, CWTE, MIW, MWM, WX) included in the NRCS Certified Wetland Determination dataset. Refer to your original determination (CPA-026 and attached maps) for exact boundaries and determinations or contact USDA Natural Resources Conservation Service (NRCS). Provisional NAIP has not been color balanced/corrected. Tracts in other states will reflect NAIP 18/19.

MICHIGAN
HURON
Form: FSA-156EZ



United States Department of Agriculture
Farm Service Agency

Abbreviated 156 Farm Record

FARM : 16832
Prepared : 1/6/21 9:22 AM
Crop Year : 2021

NOTES

Tract Number : 17175

Description : L6 SE1/4 SEC 14 MEADE

FSA Physical Location : MICHIGAN/HURON

ANSI Physical Location : MICHIGAN/HURON

BIA Unit Range Number :

HEL Status : NHEL: No agricultural commodity planted on undetermined fields

Wetland Status : Wetland determinations not complete

WL Violations : None

Owners : FILION FARMS INC

Other Producers :

Recon ID : None

Tract # 11

*Field #3 on map used to be part of this farm.
- Now 31.85 tillable ±*

Tract Land Data

Farm Land	Cropland	DCP Cropland	WBP	WRP	CRP	GRP	Sugarcane
63.52	36.08	31.85 36.08	0.00	0.00	0.00	0.00	0.00
State Conservation	Other Conservation	Effective DCP Cropland	Double Cropped	MPL	EWP	DCP Ag. Rel Activity	Broken From Native Sod
0.00	0.00	36.08	0.00	0.00	0.00	0.00	0.00

DCP Crop Data

Crop Name	Base Acres	CCC-505 CRP Reduction Acres	PLC Yield
Wheat	6.70	0.00	72
Corn	12.70	0.00	156
Soybeans	2.60	0.00	40
TOTAL	22.00	0.00	

NOTES

in PA116 through 2075



United States
Department of
Agriculture

Huron County, Michigan

Name: Tract # 12 Share: _____
Name: _____ Share: _____
Name: _____ Share: _____



Common Land Unit

Common Land Unit*

Non-Cropland

Tract Boundary

Section Lines

Cropland vs Noncropland

Wetland Determination Identifiers

Restricted Use

Limited Restrictions

Exempt from Conservation
Compliance Provisions

Areas of Concern
as of 10/1/20

This box is applicable **ONLY** for certification maps.
Options only valid if checked.

☐ Shares - 100% OP

☐ Certified Organic

☐ All Crops - NI

☐ CORN - YEL/GR

☐ WHEAT - GR (SRW or SWW)

☐ SOYS - COM/GR

☐ ALFALFA - FG or GZ

☐ DRY BEANS - DE

☐ MIXFG - FG or GZ

2021 Program Year

CLU Date: October 14, 2020

2020 NAIP Provisional Imagery

Farm 10997
Tract 767

United States Department of Agriculture (USDA) Farm Service Agency (FSA) maps are for FSA Program administration only. This map does not represent a legal survey or reflect actual ownership; rather it depicts the information provided directly from the producer and/or National Agricultural Imagery Program (NAIP) imagery. The producer accepts the data 'as is' and assumes all risks associated with its use. USDA-FSA assumes no responsibility for actual or consequential damage incurred as a result of any user's reliance on this data outside FSA Programs. Wetland identifiers do not represent the size, shape, or specific determination of the area. Areas of Concern represent potential wetland violations (CW, CW+Yr, CWNA, CWTE, MIW, MWM, WX) included in the NRCS Certified Wetland Determination dataset. Refer to your original determination (CPA-026 and attached maps) for exact boundaries and determinations or contact USDA Natural Resources Conservation Service (NRCS). Provisional NAIP has not been color balanced/corrected. Tracts in other states will reflect NAIP 18/19.

MICHIGAN

HURON

Form: FSA-156EZ

See Page 2 for non-discriminatory Statements.

 United States Department of Agriculture
 Farm Service Agency

Abbreviated 156 Farm Record

FARM : 10997

Prepared : 1/6/21 9:25 AM

Crop Year : 2021

Operator Name :
 Farms Associated with Operator : 26-063-10997, 26-063-14887
 CRP Contract Number(s) : None
 Recon ID : None
 Transferred From : None
 ARCPLC G//F Eligibility : Eligible

Tract # 12

Farm Land Data

Farmland	Cropland	DCP Cropland	WBP	WRP	CRP	GRP	Sugarcane	Farm Status	Number Of Tracts
24.43	20.20	20.20	0.00	0.00	0.00	0.00	0.00	Active	1
State Conservation	Other Conservation	Effective DCP Cropland	Double Cropped		MPL	Acre Election	EWP	DCP Ag.Rel. Activity	Broken From Native Sod
0.00	0.00	20.20	0.00		0.00		0.00	0.00	0.00

Crop Election Choice

ARC Individual	ARC County	Price Loss Coverage
None	None	CORN

DCP Crop Data

Crop Name	Base Acres	CCC-505 CRP Reduction Acres	PLC Yield	HIP
Corn	20.20	0.00	135	
TOTAL	20.20	0.00		

NOTES

Tract Number : 767

Description : M6 SW1/4-SEC 18 LINCOLN

FSA Physical Location : MICHIGAN/HURON

ANSI Physical Location : MICHIGAN/HURON

BIA Unit Range Number :

HEL Status : NHEL: No agricultural commodity planted on undetermined fields

Wetland Status : Wetland determinations not complete

WL Violations : None

Owners : FILION FARMS INC

Other Producers : None

Recon ID : None

in PA 116 through 2081

Tract Land Data

Farm Land	Cropland	DCP Cropland	WBP	WRP	CRP	GRP	Sugarcane
24.43	20.20	20.20	0.00	0.00	0.00	0.00	0.00
State Conservation	Other Conservation	Effective DCP Cropland	Double Cropped	MPL	EWP	DCP Ag. Rel Activity	Broken From Native Sod
0.00	0.00	20.20	0.00	0.00	0.00	0.00	0.00

DCP Crop Data

Crop Name	Base Acres	CCC-505 CRP Reduction Acres	PLC Yield
Corn	20.20	0.00	135



United States
Department of
Agriculture

Huron County, Michigan

Name: Tract #13 Share: _____
Name: _____ Share: _____
Name: _____ Share: _____

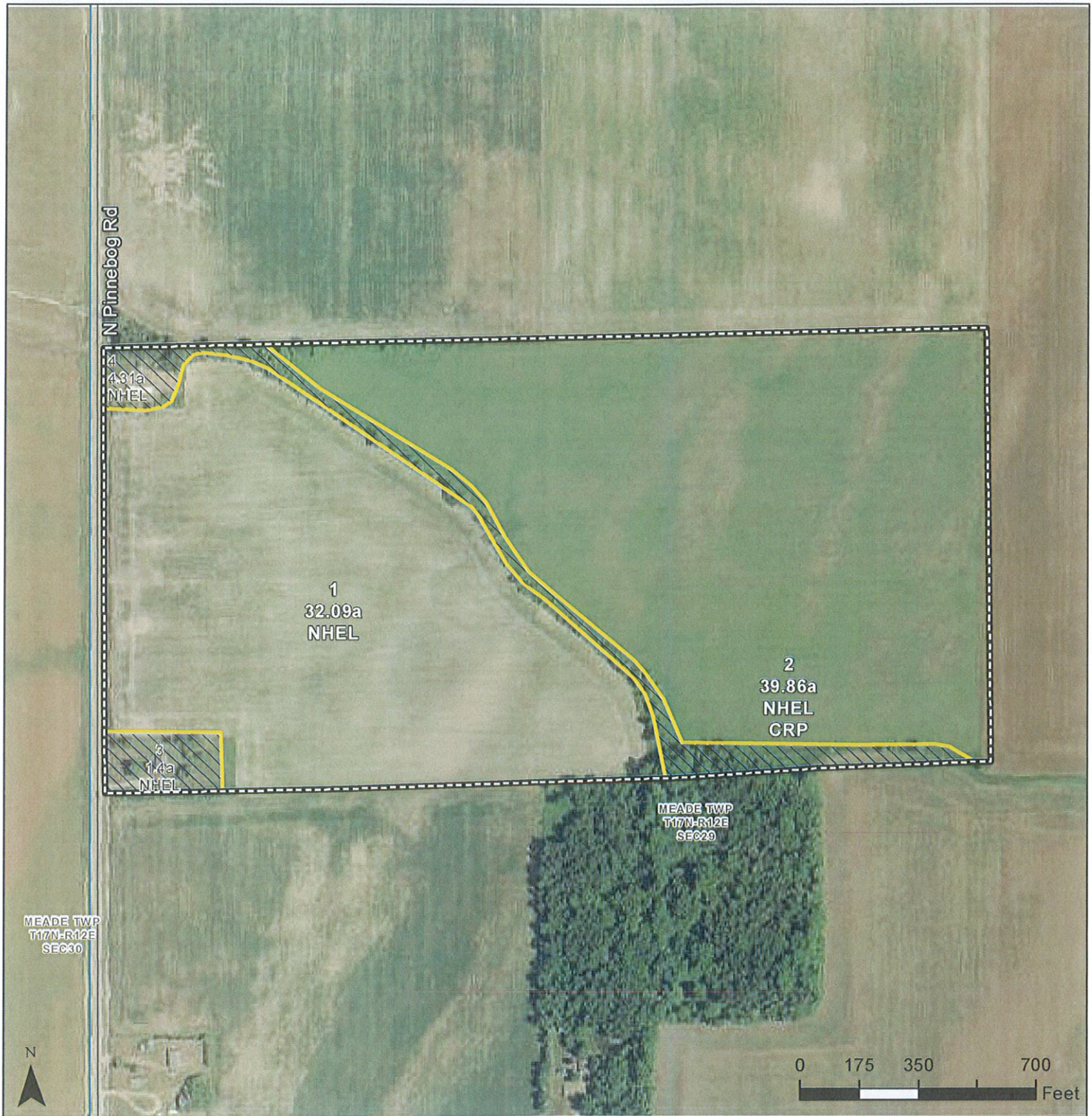

Common Land Unit

Common Land Unit*

Non-Cropland

Tract Boundary

Section Lines

Cropland vs Noncropland

Wetland Determination Identifiers

Restricted Use

Limited Restrictions

Exempt from Conservation Compliance Provisions

Areas of Concern
as of 10/1/20

This box is applicable ONLY for certification maps.
Options only valid if checked.

☐ Shares - 100% OP

☐ Certified Organic

☐ All Crops - NI

☐ CORN - YEL/GR

☐ WHEAT - GR (SRW or SWW)

☐ SOYS - COM/GR

☐ ALFALFA - FG or GZ

☐ DRY BEANS - DE

☐ MIXFG - FG or GZ

2021 Program Year

CLU Date: October 14, 2020
2020 NAIP Provisional Imagery

Farm 14623
Tract 3040

United States Department of Agriculture (USDA) Farm Service Agency (FSA) maps are for FSA Program administration only. This map does not represent a legal survey or reflect actual ownership; rather it depicts the information provided directly from the producer and/or National Agricultural Imagery Program (NAIP) imagery. The producer accepts the data 'as is' and assumes all risks associated with its use. USDA-FSA assumes no responsibility for actual or consequential damage incurred as a result of any user's reliance on this data outside FSA Programs. Wetland identifiers do not represent the size, shape, or specific determination of the area. Areas of Concern represent potential wetland violations (CW, CW+Yr, CWNA, CWTE, MIW, MWM, WX) included in the NRCS Certified Wetland Determination dataset. Refer to your original determination (CPA-026 and attached maps) for exact boundaries and determinations or contact USDA Natural Resources Conservation Service (NRCS). Provisional NAIP has not been color balanced/corrected. Tracts in other states will reflect NAIP 18/19.

MICHIGAN
HURON
Form: FSA-156EZ



United States Department of Agriculture
Farm Service Agency

FARM : 14623
Prepared : 1/6/21 9:24 AM
Crop Year : 2021

Abbreviated 156 Farm Record

Tract Number : 3040

Description : K7 SW1/4-SEC.29 MEADE

FSA Physical Location : MICHIGAN/HURON

ANSI Physical Location : MICHIGAN/HURON

BIA Unit Range Number :

HEL Status : NHSL: No agricultural commodity planted on undetermined fields

Wetland Status : Wetland determinations not complete

WL Violations : None

Owners : FILION FARMS INC

Other Producers :

Recon ID : None

Tract # 13

Tract Land Data

Farm Land	Cropland	DCP Cropland	WBP	WRP	CRP	GRP	Sugarcane
77.66	71.95	71.95	0.00	0.00	39.86	0.00	0.00
State Conservation	Other Conservation	Effective DCP Cropland	Double Cropped	MPL	EWP	DCP Ag. Rel Activity	Broken From Native Sod
0.00	0.00	32.09	0.00	0.00	0.00	0.00	0.00

DCP Crop Data

Tract 3040 Continued ...

Crop Name	Base Acres	CCC-505 CRP Reduction Acres	PLC Yield
Corn	32.09	0.00	145

TOTAL 32.09 0.00

NOTES

in PA116 through 2091

CRP Contract # 11155 \$173.03/Ac through 9/30/2026



United States
Department of
Agriculture

Huron County, Michigan

Name: Tract #14 Share: _____
Name: _____ Share: _____
Name: _____ Share: _____



Common Land Unit

- Common Land Unit*
- Non-Cropland
- Tract Boundary
- Section Lines

Wetland Determination Identifiers

- Restricted Use
- Limited Restrictions
- Exempt from Conservation Compliance Provisions
- Areas of Concern as of 10/1/20

This box is applicable **ONLY** for certification maps.
Options only valid if checked.

- | | |
|--|--|
| <input type="checkbox"/> Certified Organic | <input type="checkbox"/> All Crops - NI |
| <input type="checkbox"/> CORN - YEL/GR | <input type="checkbox"/> WHEAT - GR (SRW or SWW) |
| <input type="checkbox"/> SOYS - COM/GR | <input type="checkbox"/> ALFALFA - FG or GZ |
| <input type="checkbox"/> DRY BEANS - DE | <input type="checkbox"/> MIXFG - FG or GZ |

2021 Program Year

Map Created November 06, 2020

2018 NAIP Imagery

Farm 16832
Tract 768

United States Department of Agriculture (USDA) Farm Service Agency (FSA) maps are for FSA Program administration only. This map does not represent a legal survey or reflect actual ownership; rather it depicts the information provided directly from the producer and/or National Agricultural Imagery Program (NAIP) imagery. The producer accepts the data 'as is' and assumes all risks associated with its use. USDA-FSA assumes no responsibility for actual or consequential damage incurred as a result of any user's reliance on this data outside FSA Programs. Wetland identifiers do not represent the size, shape, or specific determination of the area. Areas of Concern represent potential wetland violations (CW, CW+Yr, CWNA, CWTE, MIW, MWM, WX) included in the NRCS Certified Wetland Determination dataset. Refer to your original determination (CPA-026 and attached maps) for exact boundaries and determinations or contact USDA Natural Resources Conservation Service (NRCS). Provisional NAIP has not been color balanced/corrected. Tracts in other states will reflect NAIP 18/19.

MICHIGAN

HURON

Form: FSA-156EZ

See Page 28 for non-discriminatory Statements.

 United States Department of Agriculture
 Farm Service Agency

Abbreviated 156 Farm Record

FARM : 16832

Prepared : 1/6/21 9:22 AM

Crop Year : 2021

Tract Number : 768

Description : K9 SE1/4-SEC 9 COLFAX

FSA Physical Location : MICHIGAN/HURON

ANSI Physical Location : MICHIGAN/HURON

BIA Unit Range Number :

HEL Status : NHEL: No agricultural commodity planted on undetermined fields

Wetland Status : Wetland determinations not complete

WL Violations : None

Owners : FILION FARMS INC

Other Producers :

Recon ID : None

Tract # 14

Tract Land Data

Farm Land	Cropland	DCP Cropland	WBP	WRP	CRP	GRP	Sugarcane
29.13	23.83	23.83	0.00	0.00	0.00	0.00	0.00
State Conservation	Other Conservation	Effective DCP Cropland	Double Cropped	MPL	EWP	DCP Ag. Rel Activity	Broken From Native Sod
0.00	0.00	23.83	0.00	0.00	0.00	0.00	0.00

Tract 768 Continued ...

DCP Crop Data

Crop Name	Base Acres	CCC-505 CRP Reduction Acres	PLC Yield
Wheat	1.90	0.00	72
Corn	2.40	0.00	156
Soybeans	2.50	0.00	40
TOTAL	6.80	0.00	

NOTES

In PA116 through 2081



United States
Department of
Agriculture

— Sanilac Co. —
Huron County, Michigan

Name: Tract 15 Share: _____
Name: North Field Share: _____
Name: (1 of 2) Share: _____



Common Land Unit

- Common Land Unit*
- Non-Cropland
- Tract Boundary
- Section Lines

Cropland vs Noncropland

Wetland Determination Identifiers

- Restricted Use
- ▼ Limited Restrictions
- Exempt from Conservation Compliance Provisions
- ✂ Areas of Concern as of 10/1/20

This box is applicable **ONLY** for certification maps.
Options only valid if checked.

- | | |
|--|--|
| <input type="checkbox"/> Certified Organic | <input type="checkbox"/> All Crops - NI |
| <input type="checkbox"/> CORN - YEL/GR | <input type="checkbox"/> WHEAT - GR (SRW or SWW) |
| <input type="checkbox"/> SOYS - COM/GR | <input type="checkbox"/> ALFALFA - FG or GZ |
| <input type="checkbox"/> DRY BEANS - DE | <input type="checkbox"/> MIXFG - FG or GZ |
- ☐ Shares - 100% OP

2021 Program Year

CLU Date: October 14, 2020
2020 NAIP Provisional Imagery

Farm 15816
Tract 13518

United States Department of Agriculture (USDA) Farm Service Agency (FSA) maps are for FSA Program administration only. This map does not represent a legal survey or reflect actual ownership; rather it depicts the information provided directly from the producer and/or National Agricultural Imagery Program (NAIP) imagery. The producer accepts the data 'as is' and assumes all risks associated with its use. USDA-FSA assumes no responsibility for actual or consequential damage incurred as a result of any user's reliance on this data outside FSA Programs. Wetland identifiers do not represent the size, shape, or specific determination of the area. Areas of Concern represent potential wetland violations (CW, CW+Yr, CWNA, CWTE, MIW, MWM, WX) included in the NRCS Certified Wetland Determination dataset. Refer to your original determination (CPA-026 and attached maps) for exact boundaries and determinations or contact USDA Natural Resources Conservation Service (NRCS). Provisional NAIP has not been color balanced/corrected. Tracts in other states will reflect NAIP 18/19.



United States
Department of
Agriculture

- Sanilac Co. -
Huron County, Michigan

Name: Tract 15 Share: _____
Name: South Field Share: _____
Name: (2 of 2) Share: _____

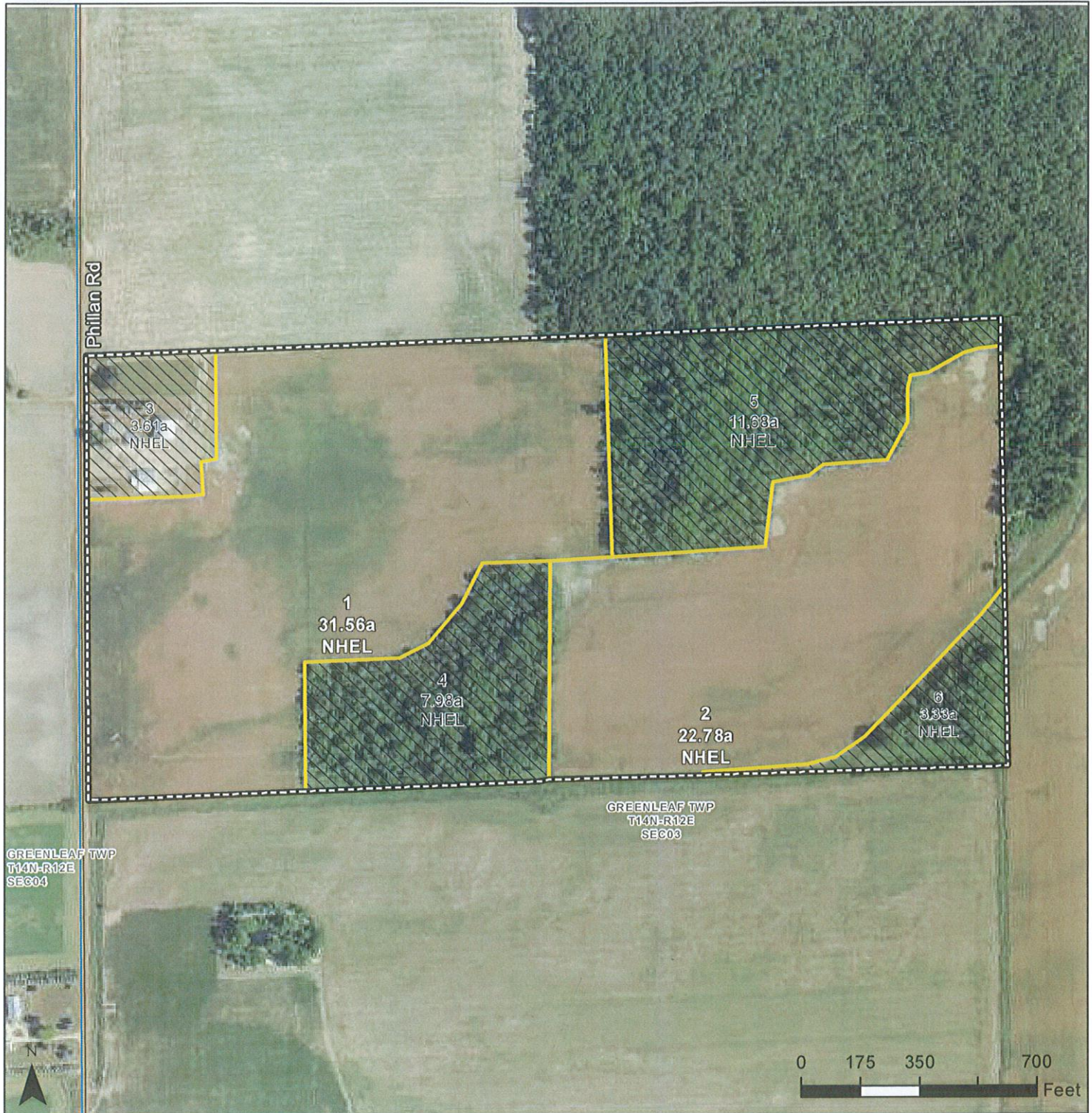

Common Land Unit

Common Land Unit*

Non-Cropland

Tract Boundary

Section Lines

Cropland vs Noncropland

Wetland Determination Identifiers

Restricted Use

Limited Restrictions

Exempt from Conservation
Compliance Provisions

Areas of Concern
as of 10/1/20

This box is applicable ONLY for certification maps.
Options only valid if checked.

☐ Shares - 100% OP

☐ Certified Organic

☐ All Crops - NI

☐ CORN - YEL/GR

☐ WHEAT - GR (SRW or SWW)

☐ SOYS - COM/GR

☐ ALFALFA - FG or GZ

☐ DRY BEANS - DE

☐ MIXFG - FG or GZ

2021 Program Year

CLU Date: October 14, 2020
2020 NAIP Provisional Imagery

Farm 15816
Tract 13828

United States Department of Agriculture (USDA) Farm Service Agency (FSA) maps are for FSA Program administration only. This map does not represent a legal survey or reflect actual ownership; rather it depicts the information provided directly from the producer and/or National Agricultural Imagery Program (NAIP) imagery. The producer accepts the data 'as is' and assumes all risks associated with its use. USDA-FSA assumes no responsibility for actual or consequential damage incurred as a result of any user's reliance on this data outside FSA Programs. Wetland identifiers do not represent the size, shape, or specific determination of the area. Areas of Concern represent potential wetland violations (CW, CW+Yr, CWNA, CWTE, MIW, MWM, WX) included in the NRCS Certified Wetland Determination dataset. Refer to your original determination (CPA-026 and attached maps) for exact boundaries and determinations or contact USDA Natural Resources Conservation Service (NRCS). Provisional NAIP has not been color balanced/corrected. Tracts in other states will reflect NAIP 18/19.

MICHIGAN

HURON

Form: FSA-156EZ

See Page 5 for non-discriminatory Statements.

 United States Department of Agriculture
 Farm Service Agency

Abbreviated 156 Farm Record

FARM : 15816

Prepared : 1/6/21 9:31 AM

Crop Year : 2021

Tract Number : 13518 *North Field*

Description : NW1/4-SEC 3 GREENLEAF TWP. SANILAC CO.
 FSA Physical Location : MICHIGAN/SANILAC
 ANSI Physical Location : MICHIGAN/SANILAC
 BIA Unit Range Number :
 HEL Status : NHEL: No agricultural commodity planted on undetermined fields
 Wetland Status : Wetland determinations not complete
 WL Violations : None
 Owners : FILION FARMS INC
 Other Producers :
 Recon ID : None

Tract #15

Tract Land Data

Farm Land	Cropland	DCP Cropland	WBP	WRP	CRP	GRP	Sugarcane
41.22	41.22	41.22	0.00	0.00	0.00	0.00	0.00
State Conservation	Other Conservation	Effective DCP Cropland	Double Cropped	MPL	EWP	DCP Ag. Rel Activity	Broken From Native Sod
0.00	0.00	41.22	0.00	0.00	0.00	0.00	0.00

DCP Crop Data

Crop Name	Base Acres	CCC-505 CRP Reduction Acres	PLC Yield
Wheat	15.41	0.00	69
Corn	7.94	0.00	175
TOTAL	23.35	0.00	

NOTES

--

Tract Number : 13828 *South Field*

Description : SW1/4- SEC 3 Greenleaf
 FSA Physical Location : MICHIGAN/SANILAC
 ANSI Physical Location : MICHIGAN/SANILAC
 BIA Unit Range Number :
 HEL Status : NHEL: No agricultural commodity planted on undetermined fields
 Wetland Status : Wetland determinations not complete
 WL Violations : None

in PA116 through 2078

Tract Land Data

Farm Land	Cropland	DCP Cropland	WBP	WRP	CRP	GRP	Sugarcane
80.94	54.34	54.34	0.00	0.00	0.00	0.00	0.00
State Conservation	Other Conservation	Effective DCP Cropland	Double Cropped	MPL	EWP	DCP Ag. Rel Activity	Broken From Native Sod
0.00	0.00	54.34	0.00	0.00	0.00	0.00	0.00

DCP Crop Data

Crop Name	Base Acres	CCC-505 CRP Reduction Acres	PLC Yield
Wheat	20.39	0.00	69
Corn	10.51	0.00	175
TOTAL	30.90	0.00	



United States
Department of
Agriculture

- Sanilac Co. -

Huron County, Michigan

Name: Tract #16 Share: _____
Name: _____ Share: _____
Name: _____ Share: _____



Common Land Unit

Common Land Unit*

Non-Cropland

Tract Boundary

Section Lines

Cropland vs Noncropland

Wetland Determination Identifiers

Restricted Use

Limited Restrictions

Exempt from Conservation
Compliance Provisions

Areas of Concern
as of 10/1/20

This box is applicable ONLY for certification maps.
Options only valid if checked.

☐ Shares - 100% OP

☐ Certified Organic

☐ All Crops - NI

☐ CORN - YEL/GR

☐ WHEAT - GR (SRW or SWW)

☐ SOYS - COM/GR

☐ ALFALFA - FG or GZ

☐ DRY BEANS - DE

☐ MIXFG - FG or GZ

2021 Program Year

CLU Date: October 14, 2020
2020 NAIP Provisional Imagery

Farm **15816**
Tract **4098**

United States Department of Agriculture (USDA) Farm Service Agency (FSA) maps are for FSA Program administration only. This map does not represent a legal survey or reflect actual ownership; rather it depicts the information provided directly from the producer and/or National Agricultural Imagery Program (NAIP) imagery. The producer accepts the data 'as is' and assumes all risks associated with its use. USDA-FSA assumes no responsibility for actual or consequential damage incurred as a result of any user's reliance on this data outside FSA Programs. Wetland identifiers do not represent the size, shape, or specific determination of the area. Areas of Concern represent potential wetland violations (CW, CW+Yr, CWNA, CWTE, MIW, MWM, WX) included in the NRCS Certified Wetland Determination dataset. Refer to your original determination (CPA-026 and attached maps) for exact boundaries and determinations or contact USDA Natural Resources Conservation Service (NRCS). Provisional NAIP has not been color balanced/corrected. Tracts in other states will reflect NAIP 18/19.

MICHIGAN

HURON

Form: FSA-156EZ

See Page 5 for non-discriminatory Statements.

 United States Department of Agriculture
 Farm Service Agency

Abbreviated 156 Farm Record

FARM : 15816

Prepared : 1/6/21 9:31 AM

Crop Year : 2021

Tract Number : 4098

Description : SW1/4-SEC 1 GREENLEAF TWP. SANILAC CO.

FSA Physical Location : MICHIGAN/SANILAC

ANSI Physical Location : MICHIGAN/SANILAC

BIA Unit Range Number :

HEL Status : NHEL: No agricultural commodity planted on undetermined fields

Wetland Status : Wetland determinations not complete

WL Violations : None

Owners : RHONDA SHUART

Other Producers :

Recon ID : None

Tract # 16

Tract Land Data

Farm Land	Cropland	DCP Cropland	WBP	WRP	CRP	GRP	Sugarcane
57.84	53.23	53.23	0.00	0.00	0.00	0.00	0.00
State Conservation	Other Conservation	Effective DCP Cropland	Double Cropped	MPL	EWP	DCP Ag. Rel Activity	Broken From Native Sod
0.00	0.00	53.23	0.00	0.00	0.00	0.00	0.00

DCP Crop Data

Tract 4098 Continued ...

Crop Name	Base Acres	CCC-505 CRP Reduction Acres	PLC Yield
Wheat	19.85	0.00	69
Corn	10.23	0.00	175

TOTAL

30.08

0.00

in PA116 through 2073