

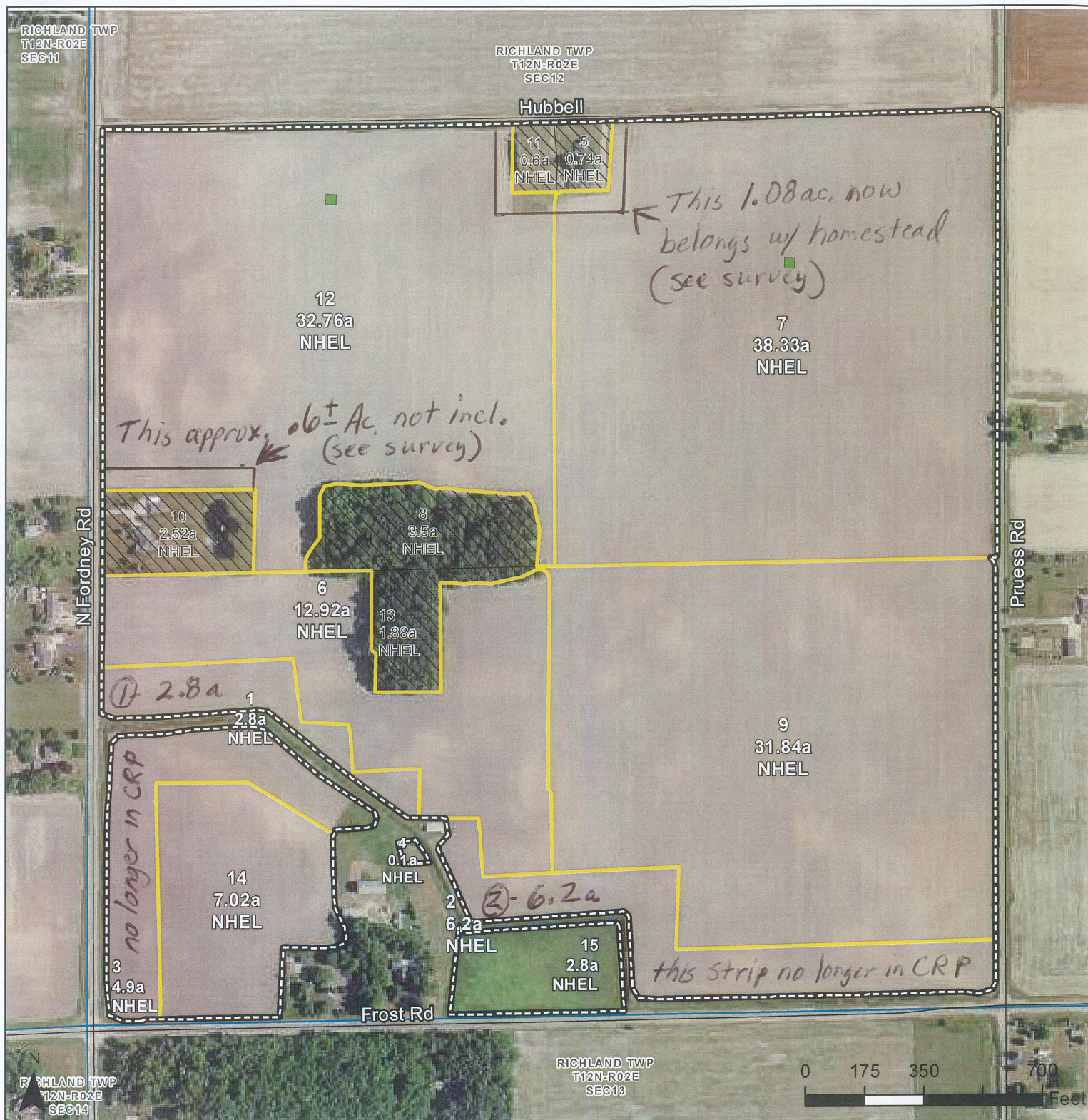

United States
Department of
Agriculture

Saginaw County, Michigan

Name: _____ Share: _____
Name: _____ Share: _____
Name: _____ Share: _____



Common Land Unit

Common Land Unit*

Non-Cropland

Tract Boundary

Section Lines

Cropland vs Noncropland

Wetland Determination Identifiers

Restricted Use

Limited Restrictions

Exempt from Conservation Compliance Provisions

Areas of Concern
as of 10/1/20

This box is applicable ONLY for certification maps.

Options only valid if checked.

☐ Shares - 100% OP

☐ Certified Organic

☐ All Crops - NI

☐ CORN - YEL/GR

☐ WHEAT - GR (SRW or SWW)

☐ SOYS - COM/GR

☐ ALFALFA - FG or GZ

☐ DRY BEANS - DE

☐ MIXFG - FG or GZ

2021 Program Year

CLU Date: October 14, 2020
2020 NAIP Provisional Imagery

Farm 17751
Tract 12931

United States Department of Agriculture (USDA) Farm Service Agency (FSA) maps are for FSA Program administration only. This map does not represent a legal survey or reflect actual ownership; rather it depicts the information provided directly from the producer and/or National Agricultural Imagery Program (NAIP) imagery. The producer accepts the data 'as is' and assumes all risks associated with its use. USDA-FSA assumes no responsibility for actual or consequential damage incurred as a result of any user's reliance on this data outside FSA Programs. Wetland identifiers do not represent the size, shape, or specific determination of the area. Areas of Concern represent potential wetland violations (CW, CW+Yr, CWNA, CWTE, MIW, MWM, WX) included in the NRCS Certified Wetland Determination dataset. Refer to your original determination (CPA-026 and attached maps) for exact boundaries and determinations or contact USDA Natural Resources Conservation Service (NRCS). Provisional NAIP has not been color balanced/corrected. Tracts in other states will reflect NAIP 18/19.

Michigan
Saginaw

Report ID: FSA-156EZ

DISCLAIMER: This is data extracted from the web farm database. Because of potential messaging failures in MIDAS, this data is not guaranteed to be an accurate and complete representation of data contained in the MIDAS system, which is the system of record for Farm Records.

U.S. Department of Agriculture
Farm Service Agency
Abbreviated 156 Farm Record

FARM: 17751
Prepared: 1/11/21 10:50 AM
Crop Year: 2021
Page: 1 of 2

Operator Name

Farm Identifier

Recon Number

Farms Associated with Operator:

ARC/PLC G//F Eligibility: Eligible

CRP Contract Number(s): None

Farmland	Cropland	DCP Cropland	WBP	WRP	EWP	CRP Cropland	GRP	Farm Status	Number of Tracts
148.91	139.67	139.67	0.0	0.0	0.0	0.0	0.0	Active	1

State Conservation	Other Conservation	Effective DCP Cropland	Double Cropped	MPL/FWP
0.0	0.0	139.67	0.0	0.0

ARC/PLC

PLC
NONE

ARC-CO
NONE

ARC-IC
CORN , SOYBN

PLC-Default
NONE

ARC-CO-Default
NONE

ARC-IC-Default
NONE

Crop	Base Acreage	PLC Yield	CCC-505 CRP Reduction
CORN	77.92	136	0.00
SOYBEANS	45.28	43	0.00
Total Base Acres:	123.2		

Tract Number: 12931 Description E-5 Sec. 12 SW4 Richland Twp.

FSA Physical Location : Saginaw, MI

ANSI Physical Location: Saginaw, MI

BIA Range Unit Number:

HEL Status: NHEL: no agricultural commodity planted on undetermined fields

Recon Number

Wetland Status: Tract does not contain a wetland

2017 - 215

WL Violations: None

Farmland	Cropland	DCP Cropland	WBP	WRP	EWP	CRP Cropland	GRP
148.91	139.67	139.67	0.0	0.0	0.0	0.0	0.0
State Conservation	Other Conservation	Effective DCP Cropland	Double Cropped	MPL/FWP			
0.0	0.0	139.67	0.0	0.0			

Crop	Base Acreage	PLC Yield	CCC-505 CRP Reduction
CORN	77.92	136	0.00
SOYBEANS	45.28	43	0.00
Total Base Acres:	123.2		

Owners: HUBBELL, LEE

HUBBELL, GLORIA

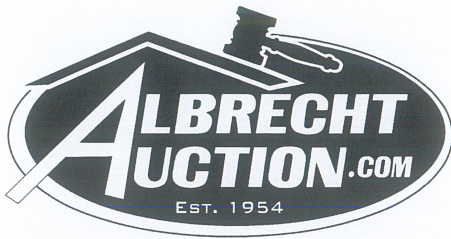

ALBRECHT AUCTION SERVICE, L.L.C.

Serving the Area Since 1954

875 State Road • P.O. Box 50 • Vassar, MI 48768
(989) 823.8835 • (800) 882.5359 • FAX (989) 823.2543
Website: www.BidNow.us • E-mail: info@BidNow.us

Approx. Tillable Acres

The **Renter** has mapped the original tract as 142 ± Ac. tillable. If you deduct the approx. 1.08 ac., 0.1 ac. and 0.6 ac. (that have been surveyed off with the homesteads) would leave us with **approx. 140.22 ± tillable acres that we are selling.**

The **Farm Service Agency** map shows the original tract as 139.67 Ac. tillable. If you deduct the approx. 1.08 ac., 0.1 ac. and 0.6 ac. (that have been surveyed off with the homesteads) would leave us with **approx. 137.89 ± tillable acres that we are selling.**



MEMBER MICHIGAN AND NATIONAL AUCTIONEERS ASSOCIATIONS

