

### Property Address

755 TRUAX ROAD  
BAD AXE, MI, 48413

### Owner Address

WAHL CAROL M TRUST  
--  
754 AZORES CIRCLE  
BAY POINT, CA 94565

Unit: 27  
Unit Name: VERONA

### General Information for 2019 Tax Year

|                   |                        |                        |           |
|-------------------|------------------------|------------------------|-----------|
| Parcel Number:    | 27-006-004-00          | Assessed Value:        | \$129,800 |
| Property Class:   | 101                    | Taxable Value:         | \$33,029  |
| Class Name:       | AGRICULTURAL 101       | State Equalized Value: | \$129,800 |
| School Dist Code: | 32260                  |                        |           |
| School Dist Name: | BIG BURNING COLFAX D1F |                        |           |

PRE 2018: 100%

PRE 2019: 100%

# 1-A

**Prev Year Info**

| Prev Year Info | MBOR Assessed | Final SEV | Final Taxable |
|----------------|---------------|-----------|---------------|
| 2018           | \$136,100     | \$136,100 | \$32,255      |
| 2017           | \$130,000     | \$130,000 | \$31,592      |

**Land Information**

Acreage: 37.22  
Zoning:

**Legal Description**

SW 1/4 OF NE 1/4. 40 A MOL.

**Sales Information**

Sale Date: 03-18-2011

Sale Price: 0

Instrument: QC

Grantor: WAHL OTTO A & CAROL M TRUSTEES

Grantee: WAHL CAROL M TRUSTEE

Terms of Sale: FAMILY

Liber/Page: 1352:762

Sale Date: 10-19-2004

Sale Price: 0

Instrument: QC

Grantor: WAHL OTTO & MARIE

Grantee: WAHL OTTO A & CAROL M TRUSTEES

Terms of Sale: NOT USED

Liber/Page: 1093:173

**Building Information****Residential Buildings****RANCH/Single Family - 1920****General Information**

|                    |                     |
|--------------------|---------------------|
| Year Built:        | 1920                |
| Style:             | RANCH/Single Family |
| Exterior:          | Wood Siding         |
| Total Living Area: | 1210                |
| Heating Type:      | Forced Air w/Ducts  |
| Rooms Basement:    | 0                   |
| Rooms 1st Floor:   | 0                   |
| Rooms 2nd Floor:   | 0                   |

# 1-A

Bedrooms: 0

Baths: Full/Half: 1/0

Fireplaces: Quantity - Type

## Area Detail

| Height  | Ground Floor Area | Foundation | Exterior |
|---------|-------------------|------------|----------|
| 1 Story | 1210              | Basement   | Siding   |

## Basement Finished Areas

|              |   |
|--------------|---|
| Recreation:  | 0 |
| Living Area: | 0 |

## Garage/Carport Information

| Area | Capacity | Exterior | Type     |
|------|----------|----------|----------|
| 432  |          | Siding   | Detached |

## Porch/Breezeway Information

| Area | Description          |
|------|----------------------|
| 432  | Porch WGEF (1 Story) |

## Deck Information

| Area | Description |
|------|-------------|
| --   | --          |

## Delinquent Tax Information as of 5/15/2019

\*DOES NOT include unpaid taxes on PERSONAL PROPERTY

## Tax Year: 2017

Base Tax: 366.8

Base Tax Due: 0

Base Tax Paid: 366.8

Total Due: 0

Last Paid: 03/28/2018

## Tax Year: 2014

Base Tax: 341.28

Base Tax Due: 0

Base Tax Paid: 341.28

Total Due: 0

Last Paid: 05/22/2015

## Tax History \*Total Due as of settlement date

CURRENT TAX AMOUNTS: Contact the [local treasurer](#) or village for current balances.

## Tax Details 2018 Winter

|                    |                        |                        |           |
|--------------------|------------------------|------------------------|-----------|
| School Dist. Code: | 32260                  | Assessed Value:        | \$136,100 |
| School Dist. Name: | BIG BURNING COLFAX D1F | Taxable Value:         | \$32,255  |
| Property Class:    | 101                    | State Equalized Value: | \$136,100 |
| Class Name:        | AGRICULTURAL 101       | Exemption Percent:     | 100%      |



# 1-A

Last Payment Date: February 13, 2019

|                   |          |                     |          |
|-------------------|----------|---------------------|----------|
| Base Tax:         | \$370.81 | Base Paid:          | \$370.81 |
| Admin Fees:       | \$3.70   | Admin Fees Paid:    | \$3.70   |
| Interest Fees:    | \$0.00   | Interest Fees Paid: | \$0      |
| Total Tax & Fees: | \$374.51 | Total Paid:         | \$374.51 |

**Tax Items 2018 Winter**

| Tax Source      | Millage Rate | Tax Amt. | Base Amt. Paid |
|-----------------|--------------|----------|----------------|
| SCHOOL OPER FC  | 18           | 0.00     | \$0.00         |
| BIGBURN SCH OP  | 18           | 0.00     | \$0.00         |
| HURON ISD       | 4.8886       | 157.68   | \$157.68       |
| TWP ROADS       | 2            | 64.51    | \$64.51        |
| EMS/FIRE        | 1.3          | 41.93    | \$41.93        |
| TWP GEN OPERATE | 1.2785       | 41.23    | \$41.23        |
| VETERANS        | 0.08         | 2.58     | \$2.58         |
| COUNTY ROADS    | 1            | 32.25    | \$32.25        |
| OLDER CITIZEN   | 0.25         | 8.06     | \$8.06         |
| TRANSIT         | 0.2          | 6.45     | \$6.45         |
| MEDICAL CARE    | 0.5          | 16.12    | \$16.12        |

**Tax Details 2018 Summer**

|                    |                        |                        |           |
|--------------------|------------------------|------------------------|-----------|
| School Dist. Code: | 32260                  | Assessed Value:        | \$136,100 |
| School Dist. Name: | BIG BURNING COLFAX D1F | Taxable Value:         | \$32,255  |
| Property Class:    | 101                    | State Equalized Value: | \$136,100 |
| Class Name:        | AGRICULTURAL 101       | Exemption Percent:     | 100%      |

Last Payment Date: August 2, 2018

|                   |          |                     |          |
|-------------------|----------|---------------------|----------|
| Base Tax:         | \$334.82 | Base Paid:          | \$334.82 |
| Admin Fees:       | \$3.34   | Admin Fees Paid:    | \$3.34   |
| Interest Fees:    | \$0.00   | Interest Fees Paid: | \$0      |
| Total Tax & Fees: | \$338.16 | Total Paid:         | \$338.16 |

**Tax Items 2018 Summer**

| Tax Source      | Millage Rate | Tax Amt. | Base Amt. Paid |
|-----------------|--------------|----------|----------------|
| STATE EDUCATION | 6            | 193.53   | \$193.53       |
| COUNTY OPERATE  | 4.3807       | 141.29   | \$141.29       |

**Tax Details 2017 Winter**

|                    |                        |                 |           |
|--------------------|------------------------|-----------------|-----------|
| School Dist. Code: | 32260                  | Assessed Value: | \$130,000 |
| School Dist. Name: | BIG BURNING COLFAX D1F | Taxable Value:  | \$31,592  |

# 1-A

|                 |                  |                        |           |
|-----------------|------------------|------------------------|-----------|
| Property Class: | 101              | State Equalized Value: | \$130,000 |
| Class Name:     | AGRICULTURAL 101 | Exemption Percent:     | 100%      |

|                    |  |
|--------------------|--|
| Last Payment Date: |  |
|--------------------|--|

|                   |          |                     |        |
|-------------------|----------|---------------------|--------|
| Base Tax:         | \$363.17 | Base Paid:          | \$0.00 |
| Admin Fees:       | \$3.63   | Admin Fees Paid:    | \$0.00 |
| Interest Fees:    | \$0.00   | Interest Fees Paid: | \$0    |
| Total Tax & Fees: | \$366.80 | Total Paid:         | \$0.00 |

### Tax Items 2017 Winter

| Tax Source      | Millage Rate | Tax Amt. | Base Amt. Paid |
|-----------------|--------------|----------|----------------|
| SCHOOL OPER FC  | 18           | 0.00     | \$0.00         |
| BIGBURN SCH OP  | 18           | 0.00     | \$0.00         |
| HURON ISD       | 4.8886       | 154.44   | \$0.00         |
| TWP ROADS       | 2            | 63.18    | \$0.00         |
| EMS/FIRE        | 1.3          | 41.06    | \$0.00         |
| TWP GEN OPERATE | 1.2785       | 40.39    | \$0.00         |
| VETERANS        | 0.08         | 2.52     | \$0.00         |
| COUNTY ROADS    | 1            | 31.59    | \$0.00         |
| OLDER CITIZEN   | 0.25         | 7.89     | \$0.00         |
| TRANSIT         | 0.2          | 6.31     | \$0.00         |
| MEDICAL CARE    | 0.5          | 15.79    | \$0.00         |

### Tax Details 2017 Summer

|                    |                        |                        |           |
|--------------------|------------------------|------------------------|-----------|
| School Dist. Code: | 32260                  | Assessed Value:        | \$130,000 |
| School Dist. Name: | BIG BURNING COLFAX D1F | Taxable Value:         | \$31,592  |
| Property Class:    | 101                    | State Equalized Value: | \$130,000 |
| Class Name:        | AGRICULTURAL 101       | Exemption Percent:     | 100%      |

|                    |                   |
|--------------------|-------------------|
| Last Payment Date: | February 14, 2018 |
|--------------------|-------------------|

|                   |          |                     |          |
|-------------------|----------|---------------------|----------|
| Base Tax:         | \$327.94 | Base Paid:          | \$327.94 |
| Admin Fees:       | \$3.27   | Admin Fees Paid:    | \$3.27   |
| Interest Fees:    | \$0.00   | Interest Fees Paid: | \$0      |
| Total Tax & Fees: | \$331.21 | Total Paid:         | \$331.21 |

### Tax Items 2017 Summer

| Tax Source      | Millage Rate | Tax Amt. | Base Amt. Paid |
|-----------------|--------------|----------|----------------|
| COUNTY OPERATE  | 4.3807       | 138.39   | \$138.39       |
| STATE EDUCATION | 6            | 189.55   | \$189.55       |

### Tax Details 2016 Winter



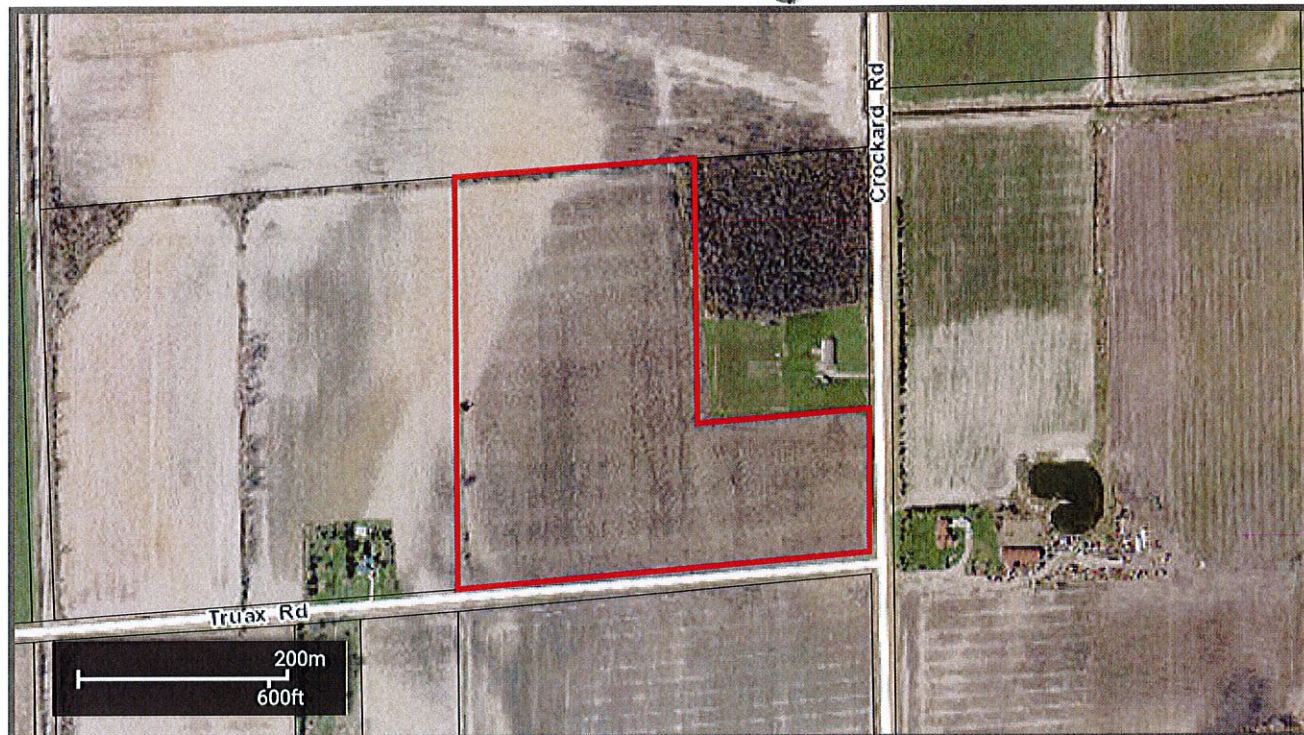

### Property Address

CROCKARD & TRUAX ROAD  
BAD AXE, MI, 48413

### Owner Address

WAHL CAROL M TRUST  
--  
754 AZORES CIRCLE  
BAY POINT, CA 94565

Unit: 27  
Unit Name: VERONA

### General Information for 2019 Tax Year

|                   |                        |                        |          |
|-------------------|------------------------|------------------------|----------|
| Parcel Number:    | 27-006-005-00          | Assessed Value:        | \$92,200 |
| Property Class:   | 101                    | Taxable Value:         | \$18,424 |
| Class Name:       | AGRICULTURAL 101       | State Equalized Value: | \$92,200 |
| School Dist Code: | 32260                  |                        |          |
| School Dist Name: | BIG BURNING COLFAX D1F |                        |          |
| PRE 2018:         | 100%                   |                        |          |
| PRE 2019:         | 100%                   |                        |          |

## Prev Year Info

# 1-B

| Prev Year Info | MBOR Assessed | Final SEV | Final Taxable |
|----------------|---------------|-----------|---------------|
| 2018           | \$93,700      | \$93,700  | \$16,040      |
| 2017           | \$88,400      | \$88,400  | \$15,711      |

## Comments

Liber/Page(s): 369:0316

## Land Information

Acreage: 27.26

Zoning:

## Legal Description

SE 1/4 OF NE 1/4 EXC BEG AT NE COR OF S 1/2 OF NE 1/4 TH S'LY ALG E SEC L 805.18' TH W'LY 541' TH N'LY 805.18' TH E'LY 541' TO POB. 30 A.

## Sales Information

Sale Date: 03-18-2011

Sale Price: 0

Instrument: QC

Grantor: WAHL OTTO A & CAROL M TRUSTEES

Grantee: WAHL CAROL M TRUSTEE

Terms of Sale: FAMILY

Liber/Page: 1352:758

Sale Date: 10-19-2004

Sale Price: 0

Instrument: QC

Grantor: WAHL OTTO & MARIE

Grantee: WAHL OTTO A & CAROL M TRUSTEES

Terms of Sale: NOT USED

Liber/Page: 1093:206

## Building Information

No Records Found

## Delinquent Tax Information as of 5/15/2019

\*DOES NOT include unpaid taxes on PERSONAL PROPERTY

Tax Year: 2017

Base Tax: 182.39

Base Tax Due: 0

Base Tax Paid: 182.39

Total Due: 0

Last Paid: 03/28/2018



# 1-B

Tax Year: 2014

Base Tax: 169.72

Base Tax Due: 0

Base Tax Paid: 169.72

Total Due: 0

Last Paid: 05/22/2015

**Tax History** \*Total Due as of settlement dateCURRENT TAX AMOUNTS: Contact the [local treasurer](#) or village for current balances.**Tax Details 2018 Winter**

|                    |                        |                        |          |
|--------------------|------------------------|------------------------|----------|
| School Dist. Code: | 32260                  | Assessed Value:        | \$93,700 |
| School Dist. Name: | BIG BURNING COLFAX D1F | Taxable Value:         | \$16,040 |
| Property Class:    | 101                    | State Equalized Value: | \$93,700 |
| Class Name:        | AGRICULTURAL 101       | Exemption Percent:     | 100%     |

Last Payment Date: February 13, 2019

|                   |          |                     |          |
|-------------------|----------|---------------------|----------|
| Base Tax:         | \$184.39 | Base Paid:          | \$184.39 |
| Admin Fees:       | \$1.84   | Admin Fees Paid:    | \$1.84   |
| Interest Fees:    | \$0.00   | Interest Fees Paid: | \$0      |
| Total Tax & Fees: | \$186.23 | Total Paid:         | \$186.23 |

**Tax Items 2018 Winter**

| Tax Source      | Millage Rate | Tax Amt. | Base Amt. Paid |
|-----------------|--------------|----------|----------------|
| MEDICAL CARE    | 0.5          | 8.02     | \$8.02         |
| TRANSIT         | 0.2          | 3.20     | \$3.20         |
| OLDER CITIZEN   | 0.25         | 4.01     | \$4.01         |
| COUNTY ROADS    | 1            | 16.04    | \$16.04        |
| VETERANS        | 0.08         | 1.28     | \$1.28         |
| TWP GEN OPERATE | 1.2785       | 20.50    | \$20.50        |
| EMS/FIRE        | 1.3          | 20.85    | \$20.85        |
| TWP ROADS       | 2            | 32.08    | \$32.08        |
| HURON ISD       | 4.8886       | 78.41    | \$78.41        |
| BIGBURN SCH OP  | 18           | 0.00     | \$0.00         |
| SCHOOL OPER FC  | 18           | 0.00     | \$0.00         |

**Tax Details 2018 Summer**

|                    |                        |                        |          |
|--------------------|------------------------|------------------------|----------|
| School Dist. Code: | 32260                  | Assessed Value:        | \$93,700 |
| School Dist. Name: | BIG BURNING COLFAX D1F | Taxable Value:         | \$16,040 |
| Property Class:    | 101                    | State Equalized Value: | \$93,700 |
| Class Name:        | AGRICULTURAL 101       | Exemption Percent:     | 100%     |

Last Payment Date: August 2, 2018



# 1-B

|                   |          |                     |          |
|-------------------|----------|---------------------|----------|
| Base Tax:         | \$166.50 | Base Paid:          | \$166.50 |
| Admin Fees:       | \$1.66   | Admin Fees Paid:    | \$1.66   |
| Interest Fees:    | \$0.00   | Interest Fees Paid: | \$0      |
| Total Tax & Fees: | \$168.16 | Total Paid:         | \$168.16 |

**Tax Items 2018 Summer**

| Tax Source      | Millage Rate | Tax Amt. | Base Amt. Paid |
|-----------------|--------------|----------|----------------|
| STATE EDUCATION | 6            | 96.24    | \$96.24        |
| COUNTY OPERATE  | 4.3807       | 70.26    | \$70.26        |

**Tax Details 2017 Winter**

|                    |                        |                        |          |
|--------------------|------------------------|------------------------|----------|
| School Dist. Code: | 32260                  | Assessed Value:        | \$88,400 |
| School Dist. Name: | BIG BURNING COLFAX D1F | Taxable Value:         | \$15,711 |
| Property Class:    | 101                    | State Equalized Value: | \$88,400 |
| Class Name:        | AGRICULTURAL 101       | Exemption Percent:     | 100%     |

Last Payment Date:

|                   |          |                     |        |
|-------------------|----------|---------------------|--------|
| Base Tax:         | \$180.59 | Base Paid:          | \$0.00 |
| Admin Fees:       | \$1.80   | Admin Fees Paid:    | \$0.00 |
| Interest Fees:    | \$0.00   | Interest Fees Paid: | \$0    |
| Total Tax & Fees: | \$182.39 | Total Paid:         | \$0.00 |

**Tax Items 2017 Winter**

| Tax Source      | Millage Rate | Tax Amt. | Base Amt. Paid |
|-----------------|--------------|----------|----------------|
| MEDICAL CARE    | 0.5          | 7.85     | \$0.00         |
| TRANSIT         | 0.2          | 3.14     | \$0.00         |
| OLDER CITIZEN   | 0.25         | 3.92     | \$0.00         |
| COUNTY ROADS    | 1            | 15.71    | \$0.00         |
| VETERANS        | 0.08         | 1.25     | \$0.00         |
| TWP GEN OPERATE | 1.2785       | 20.08    | \$0.00         |
| EMS/FIRE        | 1.3          | 20.42    | \$0.00         |
| TWP ROADS       | 2            | 31.42    | \$0.00         |
| HURON ISD       | 4.8886       | 76.80    | \$0.00         |
| BIGBURN SCH OP  | 18           | 0.00     | \$0.00         |
| SCHOOL OPER FC  | 18           | 0.00     | \$0.00         |

**Tax Details 2017 Summer**

|                    |                        |                        |          |
|--------------------|------------------------|------------------------|----------|
| School Dist. Code: | 32260                  | Assessed Value:        | \$88,400 |
| School Dist. Name: | BIG BURNING COLFAX D1F | Taxable Value:         | \$15,711 |
| Property Class:    | 101                    | State Equalized Value: | \$88,400 |
| Class Name:        | AGRICULTURAL 101       | Exemption Percent:     | 100%     |

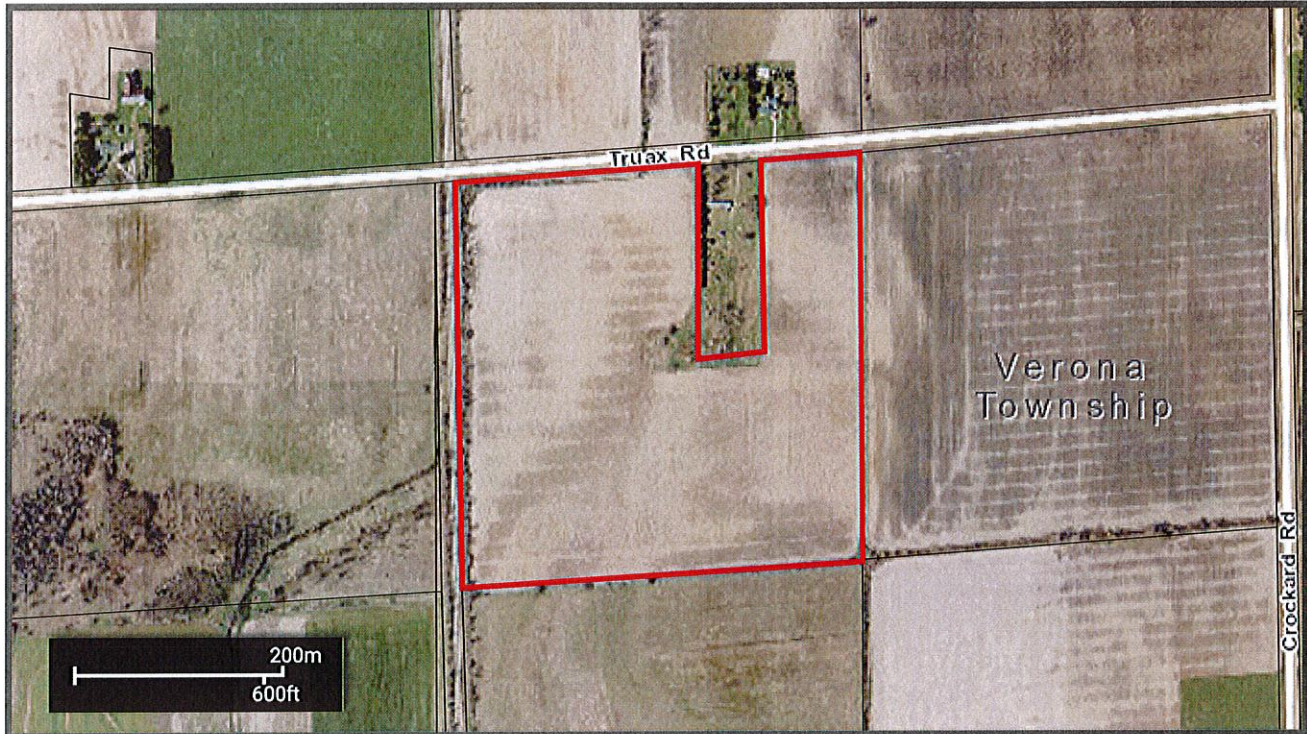

## Property Address

TRUAX ROAD  
BAD AXE, MI, 48413

## Owner Address

WAHL CAROL M TRUST  
--  
754 AZORES CIRCLE  
BAY POINT, CA 94565

Unit: 27  
Unit Name: VERONA

## General Information for 2019 Tax Year

|                   |                        |                        |          |
|-------------------|------------------------|------------------------|----------|
| Parcel Number:    | 27-006-014-00          | Assessed Value:        | \$95,300 |
| Property Class:   | 101                    | Taxable Value:         | \$16,132 |
| Class Name:       | AGRICULTURAL 101       | State Equalized Value: | \$95,300 |
| School Dist Code: | 32260                  |                        |          |
| School Dist Name: | BIG BURNING COLFAX D1F |                        |          |
| PRE 2018:         | 100%                   |                        |          |
| PRE 2019:         | 100%                   |                        |          |



## Prev Year Info

# 2

| Prev Year Info | MBOR Assessed | Final SEV | Final Taxable |
|----------------|---------------|-----------|---------------|
| 2018           | \$98,700      | \$98,700  | \$15,754      |
| 2017           | \$93,200      | \$93,200  | \$15,430      |

## Comments

Liber/Page(s): 369:0316

## Land Information

Acreage: 33.54

Zoning:

## Legal Description

NW 1/4 OF SE 1/4 EXC COM AT PT 308' W OF NE COR OF NW 1/4 OF SE 1/4 TH S 654' TH W 205' TH N 654' TH E 205' TO POB. 36.93 A.

## Sales Information

Sale Date: 07-11-2011

Sale Price: 0

Instrument: QC

Grantor: WAHL OTTO A & CAROL M TRUSTEES

Grantee: WAHL CAROL MARIE TRUST

Terms of Sale: FAMILY

Liber/Page: 1364:4

Sale Date: 03-18-2011

Sale Price: 0

Instrument: QC

Grantor: WAHL OTTO A & CAROL M TRUSTEES

Grantee: WAHT CAROL M TRUSTEE

Terms of Sale: FAMILY

Liber/Page: 1352:760

Sale Date: 10-19-2004

Sale Price: 0

Instrument: QC

Grantor: WAHL OTTO & MARIE

Grantee: WAHL OTTO A & CAROL M TRUSTEES

Terms of Sale: NOT USED

Liber/Page: 1093:201

## Building Information

No Records Found

## Delinquent Tax Information as of 5/15/2019



# 2

### Tax Year: 2017

Base Tax: 179.13

Base Tax Due: 0

Base Tax Paid: 179.13

Total Due: 0

Last Paid: 03/28/2018

### Tax Year: 2014

Base Tax: 166.68

Base Tax Due: 0

Base Tax Paid: 166.68

Total Due: 0

Last Paid: 05/22/2015

### Tax History

\*Total Due as of settlement date

CURRENT TAX AMOUNTS: Contact the [local treasurer](#) or village for current balances.

### Tax Details 2018 Winter

|                    |                        |                        |          |
|--------------------|------------------------|------------------------|----------|
| School Dist. Code: | 32260                  | Assessed Value:        | \$98,700 |
| School Dist. Name: | BIG BURNING COLFAX D1F | Taxable Value:         | \$15,754 |
| Property Class:    | 101                    | State Equalized Value: | \$98,700 |
| Class Name:        | AGRICULTURAL 101       | Exemption Percent:     | 100%     |

Last Payment Date: February 13, 2019

|                   |          |                     |          |
|-------------------|----------|---------------------|----------|
| Base Tax:         | \$181.09 | Base Paid:          | \$181.09 |
| Admin Fees:       | \$1.81   | Admin Fees Paid:    | \$1.81   |
| Interest Fees:    | \$0.00   | Interest Fees Paid: | \$0      |
| Total Tax & Fees: | \$182.90 | Total Paid:         | \$182.90 |

### Tax Items 2018 Winter

| Tax Source      | Millage Rate | Tax Amt. | Base Amt. Paid |
|-----------------|--------------|----------|----------------|
| MEDICAL CARE    | 0.5          | 7.87     | \$7.87         |
| TRANSIT         | 0.2          | 3.15     | \$3.15         |
| OLDER CITIZEN   | 0.25         | 3.93     | \$3.93         |
| COUNTY ROADS    | 1            | 15.75    | \$15.75        |
| VETERANS        | 0.08         | 1.26     | \$1.26         |
| TWP GEN OPERATE | 1.2785       | 20.14    | \$20.14        |
| EMS/FIRE        | 1.3          | 20.48    | \$20.48        |
| TWP ROADS       | 2            | 31.50    | \$31.50        |
| HURON ISD       | 4.8886       | 77.01    | \$77.01        |
| BIGBURN SCH OP  | 18           | 0.00     | \$0.00         |
| SCHOOL OPER FC  | 18           | 0.00     | \$0.00         |

**Tax Details 2018 Summer**

# 2

|                    |                        |                        |          |
|--------------------|------------------------|------------------------|----------|
| School Dist. Code: | 32260                  | Assessed Value:        | \$98,700 |
| School Dist. Name: | BIG BURNING COLFAX D1F | Taxable Value:         | \$15,754 |
| Property Class:    | 101                    | State Equalized Value: | \$98,700 |
| Class Name:        | AGRICULTURAL 101       | Exemption Percent:     | 100%     |

Last Payment Date: August 2, 2018

|                   |          |                     |          |
|-------------------|----------|---------------------|----------|
| Base Tax:         | \$163.53 | Base Paid:          | \$163.53 |
| Admin Fees:       | \$1.63   | Admin Fees Paid:    | \$1.63   |
| Interest Fees:    | \$0.00   | Interest Fees Paid: | \$0      |
| Total Tax & Fees: | \$165.16 | Total Paid:         | \$165.16 |

**Tax Items 2018 Summer**

| Tax Source      | Millage Rate | Tax Amt. | Base Amt. Paid |
|-----------------|--------------|----------|----------------|
| STATE EDUCATION | 6            | 94.52    | \$94.52        |
| COUNTY OPERATE  | 4.3807       | 69.01    | \$69.01        |

**Tax Details 2017 Winter**

|                    |                        |                        |          |
|--------------------|------------------------|------------------------|----------|
| School Dist. Code: | 32260                  | Assessed Value:        | \$93,200 |
| School Dist. Name: | BIG BURNING COLFAX D1F | Taxable Value:         | \$15,430 |
| Property Class:    | 101                    | State Equalized Value: | \$93,200 |
| Class Name:        | AGRICULTURAL 101       | Exemption Percent:     | 100%     |

Last Payment Date:

|                   |          |                     |        |
|-------------------|----------|---------------------|--------|
| Base Tax:         | \$177.36 | Base Paid:          | \$0.00 |
| Admin Fees:       | \$1.77   | Admin Fees Paid:    | \$0.00 |
| Interest Fees:    | \$0.00   | Interest Fees Paid: | \$0    |
| Total Tax & Fees: | \$179.13 | Total Paid:         | \$0.00 |

**Tax Items 2017 Winter**

| Tax Source      | Millage Rate | Tax Amt. | Base Amt. Paid |
|-----------------|--------------|----------|----------------|
| MEDICAL CARE    | 0.5          | 7.71     | \$0.00         |
| TRANSIT         | 0.2          | 3.08     | \$0.00         |
| OLDER CITIZEN   | 0.25         | 3.85     | \$0.00         |
| COUNTY ROADS    | 1            | 15.43    | \$0.00         |
| VETERANS        | 0.08         | 1.23     | \$0.00         |
| TWP GEN OPERATE | 1.2785       | 19.72    | \$0.00         |
| EMS/FIRE        | 1.3          | 20.05    | \$0.00         |
| TWP ROADS       | 2            | 30.86    | \$0.00         |
| HURON ISD       | 4.8886       | 75.43    | \$0.00         |
| BIGBURN SCH OP  | 18           | 0.00     | \$0.00         |